BOOK IS T
NATIONAL CO

French C

THIS BOOK IS THE PROPERTY OF
THE NATIONAL CITY PUBLIC LIBRARY

CU
DES
74

Frank A. Kimball

FROM
Lori... Book Store

T

EXC

DI

THE EXCELSIOR DIARY

1907

CALENDAR FOR 1907.

1907.	SUN.	MON.	TUES.	WED.	THUR.	FRI.	SAT.
JAN'Y.	..	..	1	2	3	4	5
	6	7	8	9	10	11	12
	13	14	15	16	17	18	19
	20	21	22	23	24	25	26
	27	28	29	30	31	..	..
FEB'Y.	..	..	..	..	..	1	2
	3	4	5	6	7	8	9
	10	11	12	13	14	15	16
	17	18	19	20	21	22	23
	24	25	26	27	28	..	..
MARCH.	..	..	..	..	..	1	2
	3	4	5	6	7	8	9
	10	11	12	13	14	15	16
	17	18	19	20	21	22	23
	24	25	26	27	28	29	30
	31	..	..	..	..	..	..
APRIL.	..	1	2	3	4	5	6
	7	8	9	10	11	12	13
	14	15	16	17	18	19	20
	21	22	23	24	25	26	27
	28	29	30	..	..	..	..
MAY.	..	..	..	1	2	3	4
	5	6	7	8	9	10	11
	12	13	14	15	16	17	18
	19	20	21	22	23	24	25
	26	27	28	29	30	31	..
JUNE.	..	..	..	..	..	..	1
	2	3	4	5	6	7	8
	9	10	11	12	13	14	15
	16	17	18	19	20	21	22
	23	24	25	26	27	28	29
	30	..	..	..	..	..	..

1907.	SUN.	MON.	TUES.	WED.	THUR.	FRI.	SAT.
JULY.	..	1	2	3	4	5	6
	7	8	9	10	11	12	13
	14	15	16	17	18	19	20
	21	22	23	24	25	26	27
	28	29	30	31	..	..	..
AUGUST.	..	..	..	..	1	2	3
	4	5	6	7	8	9	10
	11	12	13	14	15	16	17
	18	19	20	21	22	23	24
	25	26	27	28	29	30	31
SEPT'R.	..	..	..	..	..	..	..
	1	2	3	4	5	6	7
	8	9	10	11	12	13	14
	15	16	17	18	19	20	21
	22	23	24	25	26	27	28
	29	30	..	..	..	..	..
OCT'R.	..	..	1	2	3	4	5
	6	7	8	9	10	11	12
	13	14	15	16	17	18	19
	20	21	22	23	24	25	26
	27	28	29	30	31	..	..
NOV'R.	..	..	..	..	..	1	2
	3	4	5	6	7	8	9
	10	11	12	13	14	15	16
	17	18	19	20	21	22	23
	24	25	26	27	28	29	30
DEC'R.	..	..	..	..	..	..	..
	1	2	3	4	5	6	7
	8	9	10	11	12	13	14
	15	16	17	18	19	20	21
	22	23	24	25	26	27	28
	29	30	31	..	..	..	..

Routes of Travel

Modes of Conveyance, Distances and Rates of Fare from San Francisco.

ABBREVIATIONS.

*—Southern Pacific Company, foot of Market Street.

X—Southern Pacific Company (Coast Division), Third and Townsend Streets.

* N. G.—Southern Pacific Company, Narrow Gauge, foot of Market Street.

A. S. S. CO.—Alaska Steamship Co., The.

C. & C.—Carson & Colorado Railroad.

C. & L.—Colusa & Lake Railroad.

C. & N.—California & Nevada Railroad.

C. N. W.—California North-western Railroad.

E. & E.—Eel River & Eureka Railroad.

E. & P.—Eureka & Palisade Railroad.

L. A. T. R.—Los Angeles Terminal Railroad.

m.—Miles.

Mt. Ts.—Mt. Tamalpais Scenic Railroad.

N. C.—Nevada County Narrow Gauge Railroad.

N. P.—Northern Pacific Railroad.

N. S.—North Shore Railroad.

O. C. & E.—Oregon Central & Eastern Railroad.

O. & O.—Occidental & Oriental Steamship Co.

O. P.—Oregon Pacific Railroad.

O. R. N.—Oregon Railway & Navigation Co.

O. S.—Oceanic Steamship Co.

P. C.—Pacific Coast Steamship Co.

P. M.—Pacific Mail Steamship Co.

P. C. Ry.—Pacific Coast Railway.

P. S. N. CO.—Puget Sound Navigation Co., The.

p.—Population. Where no figures are given population is under 50.

R. G. W.—Rio Grande Western Railroad.

S. C.—Southern California Railroad.

U. P.—Union Pacific Railway & Branches.

V. &. T.—Virginia & Truckee Railroad.

Routes of Travel

ÆTNA HOT SPRINGS, Napa Co., Cal.—* to St. Helena, 64 m., stage, 16 m., fare, $4.05; round trip, $7.00

ALAMEDA, Alameda Co., Cal., p. 18,000.—* 9 m., or * N. G., 10 m., fare 10 cents.

ALBANY, Linn Co., Oregon, p. 5,000.—* 692 m., fare, $24.85, $20 and $15, or P. C. to Portland, 653 m., fare, $15 and $10, * 79 m., fare, $3.25, or P. C. to Yaquina, 450 m., fare, $10 and $7, O. C. & E., 83 m., fare, $3.35.

ASHLAND, Jackson Co., Oregon, p. 3,500.—* 430 m., fare, $13.60.

ASTORIA, Clatsop Co., Oregon, p. 8,500.—P. C. 555 m., fare, $15 and $10; or * to Portland, 772 m., fare, $25, $20 and $15, Steamer, 100 m., fare, $1.

BIG TREES, Calaveras Co., Cal.—* to Oakdale, 124 m., Sierra R. R. via Angels' Camp, 60 m., round trip, $15; or * to Valley Springs, stage, 49 m., round trip, $18.00.

BIG TREES, Mariposa Co., Cal.—* to Raymond, 199 m., stage, 40 m., special summer rates.

BIG TREES, Santa Cruz Co., Cal., p. 250.—* N. G., 74 m., fare, $2.55, Sunday excursion, $3, Friday to Tuesday, $4.50.

BODIE, Mono Co., Cal., p. 1,200.—* to Reno, 244 m., V. & T. and C. & C. to Hawthorne, 141 m., stage, 38 m., fare, $25.30.

BOISE CITY, Ada Co., Idaho, p. 7,124.—P. C. to Portland, 653 m., O. R. N. & U. P., 506 m., fare, $36.15 and $28.65, or via Ogden.

CALISTOGA, Napa Co., Cal., p. 690,—* 73 m., fare, $2.30, excursion Friday to Tuesday, $3.50; Sunday excursion, $3.

CARSON, Ormsby Co., Nevada, p. 1,200.—* to Reno, 244 m., V. & T., 31 m., fare, $12.05.

CHICO, Butte Co., Cal., p. 2,640.—* 186 m., fare, $5.90 and $5.40.

CLOVERDALE, Sonoma Co., Cal., p. 750.—N. S. 85 m., fare, $3, Saturday to Monday, $4.50; excursion Sunday, $3.

COLFAX, Placer Co., Cal., p. 400.—* 144 m., fare, $5.05 and $4.55.

COLUSA, Colusa Co., Cal., p. 1,441.—* to Colusa Junction, 130 m., C. & L., 10 m., fare, $5.20 and $4.75, or Steamer.

Routes of Travel

CORVALLIS, Benton Co., Oregon, p. 2,000.—* to Portland, 772 m., fare, $25, or P. C. to Portland, 653 m., fare, $15 and $10, * 97 m., fare, $2.60, or P. C. to Yaquina Bay, 450 m., fare, $10 and $7, O. C. & E., 72 m., fare, $2.90.

DALLES, Wasco Co., Oregon, p. 1,500.—* to Portland, 772 m., fare, $25, $20 and $15, or P. C. to Portland, 653 m., fare, $12 and $8; O. R. N., 88 m., fare, $2.60, or Steamer, 110 m., fare, $3.30.

DAWSON CITY (N. W. T.) British Colony.—P. C. or A. S. S. Co. to Skagway, and W. P. & Y. Route, 2,366 m., fare $98 and $70 from San Francisco, or P.C. to St. Michaels, 2,500m., boat, 1,700m., fare $200.

DAYTON, Yamhill Co., Oregon, p. 400.—P. C. to Portland, 653 m., fare, $15 and $10, * 32 m., fare, $1.00, or * to Portland, or via Yaquina.

DIXON, Salano Co., Cal., p. 783.—*68 m., fare, $2.45, $2.10 and $1.50.

DOUGLAS, Alaska, p. 1000.—P. C. to Seattle, 804 m., P. C. or A. S. S. Co., 887 m., fare, $25 and $15 from Seattle.

DUNCAN MILLS, Sonoma Co., Cal., p. 300.—N. P. C., 79 m., fare, $2.25; round trip, $3.40.

EAST OAKLAND, Alameda Co., Cal., p. 9,500.—* 9 m., fare, 10 cents.

EUGENE CITY, Lane Co., Oregon, p. 5,000.—*623 m., fare, $20 and $15, or via Yaquina Bay, $12.50.

EUREKA, Humboldt Co., Cal., p, 7,327.—S. F. & N. P. to Ukiah, 113 m., stage to Burnells, 155 m., E. & E., 23 m., fare, $15, or P.C., 232 m., fare, $10, and $5.

EUREKA, Eureka Co., Nevada, p. 1000.—* to Palisade, 525 m., E. & P., 90 m., fare, $32.10., lim. $31.60.

FOREST GROVE, Washington Co., Oregon, p. 1,400.—P. C. to Portland, 653 m., fare, $12 and $8, * 26 m., fare, 80 cts., or via Yaquina.

FRESNO, Fresno Co., Cal., p. 12,470.—* 207 m., fare, $5.90, or Steamer to Stockton, 127 m., 50 cents; Valley R. R., 125 m., fare, $3.75.

GEYSER SPRINGS, Sonoma Co., Cal.—* to Calistoga, 73 m., stage, 26 m., or S. F. & N. P. to Cloverdale, 84 m., stage, 16 m., fare, round trip, $8.50; fare, round trip, going one route and returning the other, $12.50.

GILROY, Santa Clara Co., Cal., p. 1,820.—X., 80 m., fare, $2.20; excursion, Sunday, $2.75; Saturday to Monday, $3.50.

Routes of Travel

GILROY HOT SPRINGS, Santa Clara Co., Cal.—X. to Gilroy, 80m., stage, 14m., fare, $3.70; round trip, $7.15.

GOSHEN JUNCTION, Tulare Co., Cal.—* 241 m., fare, $6.90 and $6.80.

GRASS VALLEY, Nevada Co., Cal., p. 4,719.—* to Colfax, 144 m., N. C., 17 m., fare, $6.80 and $6.30.

HAINES, Alaska, p. 500.—P. C. to Seattle, 804 m., P. C. or A. S. S. Co., 985 m., fare $30 and $20.

HEALDSBURG, Sonoma Co., Cal., p. 1,869.—S. F. & N. P., 66 m., fare, $2.25; Saturday to Monday, $3.40; Sunday excursion, $2.25.

HONG KONG.—P. M. and O. & O, 7,185 m., fare, first cabin, $225; time, 28 days.

HONOLULU, p. 30,000.—O.S., 2,100m., fare, first cabin, $75, round trip, $125, steerage, $30; time, 5 days.

IDAHO CITY, Boise Co., Idaho, p. 672.—P. C. to Portland, 653 m., O. R. N. and U. P. to Boise City, 506 m., fare, $36.15 and $28.85; stage, 36 m., fare, $5; all rail, $58.75 and $48.75.

INDEPENDENCE, Polk Co., Oregon, p. 2,000.—P. C. to Portland, 653 m., fare, $12 & $8; * 76 m., fare, $3.05.

JUNCTION CITY (Lancaster), Lane Co., Oregon, p. 1,200.—* 662 m., fare, $23.60, $20, $15.

JUNEAU, Alaska, p. 1,253.—P. C. to Seattle, 804 m., P. C. or A. S. S. Co., 861 m., fare, $25 and $16., from Seattle.

KETCHIKAN, Alaska, p. 1,000.—P. C. to Seattle, 804 m., P. C. or A. S. S. Co., 662 m., fare, $22 and $14, from Seattle.

LA GRANDE, Union Co., Oregon, p. 3,600.—* to Portland, 772 m., fare, $25; O. R. N., 305 m., fare, $12.20, or P. C. to Portland, 653 m., fare, $15 and $10.

LAKE TAHOE (bounded by Placer and El Dorado counties, Cal., and Washoe, Ormsby and Douglas counties, Nev.), Cal.—* to Truckee, 209 m., fare, $8.30; T. & L. T. R. R., 14 m., fare, $2, round trip, $14.50, or via Reno, Nev., round trip, $18; or round the lake, $16.50.

LEWISTON, Nez Perce Co., Idaho, p. 3,600.—P. C. to Portland, 653 m., O. R. N. to Riparia, 301 m., fare, $27.95 and $20.45; Steamer, 77 m., fare, $3.25.

LOS ANGELES, Los Angeles Co., Cal., p. 150,000.—* 482 m., fare, $15 and $12, or P. C, to Port Los Angeles, 372 m., fare, $10 and $7, and L. A. T. R., 21 m., fare, 35 cents, or P. C. to Redondo., 397 m., fare, $10 and $7; S. C., 23 m., fare, 35 cents.

Routes of Travel

MANILA.—P. M. and O. & O., 7,767 m., fare, first cabin, $261; time, 60 hours from Hong Kong.

MARYSVILLE, Yuba Co., Cal., p. 3,497.—* 125 m., fare, $4.60, $4.10 and $3.75, or Steamer.

MENLO PARK, San Mateo Co., Cal., p. 800.—X., 32 m., fare, 95 cents; Sunday excursion, $1.25; Saturday to Monday, $1.50; Theatre train, $1.

MONTEREY, Monterey Co., Cal., p. 1,748.—X., 125 m., fare, $3; Sunday excursion, $3; Friday to Tuesday, $4.50; or P. C., 93 m., fare, $3 and $2.50.

NAPA, Napa Co., Cal. p. 4,036.—* 46 m., fare, $1.50; Friday to Tuesday, $2.00, or by river Steamer.

NEVADA CITY, Nevada Co., Cal., p. 3,250.—* to Colfax, 144 m., fare, $5.05; N. C., 22 m., fare, $2.25.

NOME, Alask.—P. C., direct 2,610 m.; or via Seattle, 3,132 m., fare, $100 and $75.

OAKLAND, Alameda Co., Cal., p. 85,000.—* 8 m., fare, 10 cents, or * N. G., fare, 10 cents, or Creek Route, fare, 5 cents.

OLYMPIA, Thurston Co., Washington, p. 7,500.—P. C. to Tacoma, 850 m., fare, $18 and $10; N. P., 34 m., fare, $1.70, or via Portland.

PASO ROBLES. San Luis Obispo Co., Cal., p. 1,500.—X., 216 m., fare, $6.20. Friday to Tuesday, ex. $12.75.

PASADENA, Los Angeles Co., Cal., p. 15,000.—* to Los Angeles, and L. A. T. R., 492 m., fare, $15.25 and $12.25.

PENDLETON, Umatilla Co., Oregon, p. 4000.—* to Portland, 772 m., fare, $17.50 and $14 net; O. R. N., 231 m., fare, $9.22, or P. C. to Portland.

PESCADERO, San Mateo Co., Cal., p. 400.—X to San Mateo, 21 m., stage daily except Sunday, 32 m., fare, $2.50, or X to Redwood, 29 m., stage daily except Sunday, 34 m., fare, $2.25, round trip, $4.10; or X to Santa Cruz, fare, $2.80, stage, 36 m., fare, $2.50.

PETALUMA, Sonoma Co., Cal., p. 3,871.—N. S., 36 m., fare, $1; excursion Sunday, $1; Saturday to Monday, $1.50, or Steamer, 50 cents.

PORTLAND, Multnomah Co., Oregon, p. 90,426.—* 772 m., fare, $25, $20.00 and $15.00, net; time, 37 hours; or P. C., 653 m., fare, $15 and $10; time, 60 hours.

PORT TOWNSEND, Jefferson Co., Wash., p. 2,800.—P. C., 785 m., fare, $15 and $8, or P. C. to Seattle and P. S. N. Co. to Port Townsend.

Routes of Travel

REDLANDS, San Bernardino Co., Cal., p. 11,000.—* 548 m., fare, $17.05 and $14.05, or P. C. to Redondo and S. C., 88 m., fare, $14.40 and $10.55.

RENO, Washoe Co., Nevada, p. 6,000.—* 244 m., fare, $10.05 and 9.55, 2nd.

RIVERSIDE, Riverside Co., Cal., p. 10,000—* to Colton and S. C., 546 m., fare, $16.75 and $13.75, or P. C. to Redondo and S. C., fare, $13.75 and $10.25.

ROSEBURG, Douglas Co., Oregon, p. 3,000.—* 574 m., fare, $20.10, Lim. $17.90; $15 2nd.

SACRAMENTO, Sacramento Co., Cal., p. 29,282.—* via Benicia, 90 m. (via Niles, 140 m.), fare, $3.30; limited, $2.50; second class, $1.50, on 4 P. M. train only, or Steamer, 120 m., fare, $1.50.

SALEM, Marion Co., Oregon, p. 10,600.—* 694 m., fare $25, $20.00 and $15.00, or P. C. to Portland, 653 m., fare $15 and $10; * 52 m., fare, $2.15, or Steamer, 70 m., or P. C. to Yaquina.

SALINAS, Monterey Co., Cal., p. 3,304.—X, 118 m., fare, $3.25, or P. C. to Moss Landing.

SALT LAKE CITY, Salt Lake Co., Utah, p. 53,531.—* to Ogden, 833 m., R. G. W., 36 m., or U. P. 37 m., fare, $36.50 and $26.50.

SANTA ROSA, Sonoma Co., Cal., p. 6,673.—N. S., 51 m., fare, $1.50, round trip, Saturday to Monday, $2.25; excursion Sunday, $1.50; or * 75 m., fare, $2.25 and $1.50.

SAN BERNARDINO, San Bernardino Co., Cal., p. 6,150.—* 546 m., fare, $16.75 and $13.75, or P. C. to Redondo and S. C., fare, $14.10 and $10.60.

SAN DIEGO, San Diego Co., Cal., p. 17,700.—* to Los Angeles, 482 m., S. C., 126 m., fare, $18.85 and $15.85, or P. C., 482 m., fare, $12.50 and $9.

SAN JOSE, Santa Clara Co., Cal., p. 25,000.—* N. G., or * 48 m., or X, 50 m., fare, $1.25; excursion Sundays, $1.75; Saturday to Monday, $2. Theatre train, $1.75, or Steamer to Alviso, 35 m., Bus, 10 m., fare, 65 cents.

SAN RAFAEL, Marin Co., Cal., p. 3,879.—C. N. W., 18 m., or N. S., 8 m., fare, 35 cents; round trip, 50 cents.

SAN LUIS OBISPO, San Luis Obispo Co., Cal., p. 3,021.—X, 253 m., fare, $7.65, or P. C. to Port Harford, 201 m., P. C. Ry., 10 m., fare, $6.50 and $5.

Routes of Travel

SANTA MONICA, Los Angeles Co., Cal., p. 5,000.—* 502 m., fare, $15.35 and $12.35, or P. C. to Port Los Angeles, fare, $10 and $7, S. P., 3 m., fare, 10 cents.

SAN MATEO, San Mateo Co., Cal., p. 1,600.—X, 21 m., fare, 60 cents; ex. Sun., 75 cents; Sat. to Mon., $1. Theatre train, 75 cents, or electric car, 25 cents

SANTA BARBARA, Santa Barbara Co., Cal., p. 6,587. P. C., 288 m., fare, $8 and $6, or * 370 m., fare, $13.40, $11.65 and $9.

SANTA CLARA, Santa Clara Co., Cal., p. 3,650.—X, 47 m., fare, $1.25; excursion Sunday, $1.75, Saturday to Monday, $2; Theatre train, $1.75; or * N. G., 44 m., fare, $1.25; excursion Sunday, $1.75, or Steamer via Alviso, fare, 50 cents.

SANTA CRUZ, Santa Cruz Co., Cal., p. 5,659.—* N. G., 81 m., or X, 121 m., fare, $2.80; excursion Sunday, $3; Friday to Tuesday, $4.50; or P. C., direct, 70 m., fare, $2.50 and $2.

SEATTLE, King Co., Wash., p. 80,671.—P. C., 804 m., fare, $18 and $10; or P. C. to Portland, 658 m., fare, $15 and $10; or * to Portland, 772 m., fare, $25, $20 and $15, net; N. P., 183 m., fare, $7.25.

SIERRA MADRE, Los Angeles Co., Cal.—* to San Gabriel, 491 m., stage, 4 m., fare, $15.70 and $12.70.

SITKA, Alaska, p. 1,190.—P. C. to Seattle, 804 m.; P. C., or A. S. S. Co., 1,049 m., fare, $42 and $24.

SKAGUAY, Alaska, p. 5,000.—P. C. to Seattle, 804 m.; P. C., or A. S. S. Co., 958 m., fare, $30 and $20, from Seattle.

SODA SPRINGS, Placer Co., Cal.—* 192 m., fare, $7.45 and $6.95.

SPOKANE, Spokane Co., Wash., p. 36,848.—P. C. to Tacoma, 826 m., fare, $18 and $10; N. P., 398 m., fare, $16.65, or via Portland.

STOCKTON, San Joaquin Co., Cal., p., 17,506.—* 92 m., fare, $2.50 and $1.50, or Steamer, 127 m., fare, 50 cents.

ST. HELENA, Napa Co., Cal., p. 2,100.—* 64 m., fare, $2.05; Saturday to Tuesday excursion, $3.00.

ST. MICHAEL'S, Alaska, p. 500.—P. C., 2,500 m., fare, $100, $90, $80 and $65.

TACOMA, Pierce Co., Wash., p. 37,714.—P. C., 826 m., fare, $18 and $10, or P. C. to Portland, 653 m., fare, $15 and $10, or * to Portland, 772 m., fare, $25, $20 and $15 Net; N. P., 145 m., fare, $6.25.

Routes of Travel

TAHOE CITY (Lake Tahoe), Placer Co., Cal., p. 200.—* to Truckee, 209 m., T. & L. T. R. R., 14 m., fare, $12.85, round trip, $14.50; return via Carson and Reno, fare, $18.00.

TAMALPAIS, Marin Co., Cal.—N. P. C., 14 m., round trip, $1.90.

UMATILLA JUNCTION, Umatilla Co., Oregon, p. 319.—* to Portland, 772 m., O. R. N., 186 m., fare, $32.46, or P. C. to Portland.

VACAVILLE, Solano Co., Cal., p. 1,220.—* 65 m., fare, $2.30 and $2.05.

VANCOUVER, Clark Co., Wash., p. 4,500.—P. C. to Portland, 730 m., fare, $15 and $10; Steamer, 18 m., fare, 25 cents.

VALLEJO, Solano Co., Cal., p. 7,965.—* to Vallejo Junction, 29 m., ferryboat, 2 m., fare, $1, excursion Sunday, $1, Friday to Tuesday, $1.50, or Steamer.

VICTORIA (Victoria District) British Colony, p. 20,500.—P. C., 750 m., fare, $18 and $10, or P. C. to Seattle, and P. S. N. Co. to Victoria, B. C.

VIRGINIA CITY, Storey Co., Nevada, p. 4,500.—* to Reno, 244 m., V. & T., 52 m., fare, $12.05.

WALLA WALLA, Walla Walla Co., Wash., p. 10,000.—P. C. to Portland, 653 m., fare, $15 and $10; O. R. N., 245 m., fare, $9.16.

WALNUT CREEK, Contra Costa Co., Cal., p. 500.—* via Avon, 49 m., fare, $1.50, or * to Emerys, C. & N. to Bryant, 31 m., stage, 7 m.

WHITE SULPHUR SPRINGS, Napa Co., Cal.—* to St. Helena, 64 m., fare, $2.05; stage, 2 m., fare, 25 cents.

WRANGEL, Alaska, p. 500.—P. C. to Seattle, 804 m., P. C., or A. S. S. Co., 751 m., fare, $22 and $14, from Seattle.

YALE (Yale District), British Colony, p. 1,300.—P. C. to Victoria, fare, $18 and $10, Steamer, and P. C., 938 m., fare, $8.10.

YOKOHAMA.—P. M. and O. & O., 5,565 m., fare, first cabin, $200; time, 15 days.

YOSEMITE, Mariposo Co., Cal., p. 200.—* to Raymond, 199 m., stage, via Wawona, 68 m., round trip, $38, or via Calaveras Big Trees, stage, 150 m., or via Jamestown and stage, 60 miles.

Theatre Guide

Pleasure Resorts and Places of Interest, General Information for Strangers, etc., in and about San Francisco.

The Alcazar Theatre—O'Farrell Street, between Stockton and Powell.

Alhambra Theatre — Corner of Eddy and Jones Streets.

Lyceum—Seventh Street, near Market.

Central—Market Street, near Eighth.

Cafe Zinkand—Concert every night. Located in the Emma Spreckels Building, Market Street, opposite Turk Street. No admission fee.

California Theatre—Bush Street, above Kearney.

Chinese Theatre—814 Washington Street, between Dupont and Stockton Streets. Performances every evening by full Chinese Company. Admission, 50 cents. Private Boxes, $3.

Columbia Theatre—Powell and Market Streets.

Grand Opera House—Mission near Third.

Majestic Theatre—Market, near Nuilli St.

Orpheum—O'Farrell Street, between Stockton and Powell. Variety and Specialty.

Tivoli Opera House—Eddy, and Mason Streets. Grand Operatic Performance every evening. Grand Orchestra and Chorus. Admission, 25 cents. Extra to reserve.

Academy of Science — 819 Market Street, above Fourth.

Alcatraz Island and Angel Island—Permission to visit these may be secured at Army Headquarters, Phelan Building. Steamer *General McDowell* visits them daily.

California State Mining Bureau—Ferry Building, foot of Market Street. This institution has the largest and most valuable collection of ores, minerals, fossils and Indian relics in the United States.

Chinatown—District west of Kearney and North of California Streets. Population, about 30,000. Can be safely visited by ladies, with escort, in daytime, but for a night visit to Joss Houses, Opium Joints, Gambling Dens, etc., a guide is necessary.

Chutes (The)—Fulton Street and Tenth Avenue.

Places of Interest

Eastern Railway Lines—The offices of all Agents of Eastern Railroads represented in San Francisco are on Montgomery, Market and New Montgomery Streets, in close proximity to Palace, Grand and Occidental Hotels.

Glen Park (The Mission Zoo)—Take San Mateo Electric, Valencia or Mission St. cars.

Golden Gate Park—Contains over 1,100 acres; extends from Baker Street to the Pacific Ocean, 3½ miles. Military Band plays Saturday and Sunday afternoons; children's playhouse, conservatory, gymnasium, fine museum, deer park, etc., good views, drives, promenades and choice landscape gardening. Reached by Market Street Cable Railway, via Haight, Hayes or McAllister Street, from Ferries, or Geary Street Cable Road from corner Kearney and Geary Streets, and via Powell or California Street Cable Roads, or Omnibus Cable lines. Fare, 5 cents.

Libraries—The People's Free Library, New City Hall; The Mechanics' Library, Post Street, near Market; The Odd Fellows' Library, Market and Seventh Streets; The Geographical Society of the Pacific, 513 Post Street; the San Francisco Art Association, 430 Pine Street; The Mercantile Library, Sutter Street, near Kearney; The Pioneer's Library, 26 Fourth Street.

Mark Hopkins' Institute of Art—Corner of California and Mason Streets. A magnificent mansion erected by the late Mark Hopkins at the estimated cost of $1,000,000, donated by Edward F. Searles to the State University for use of San Francisco Art Association, contains Picture Galleries, Sculptures, Bronzes and other rare and valuable works of art. Open from 9 A. M. to 5 P. M. week days. Entrance fee, 25 cents. Free day, first Friday in each month. California Street cars pass the door. Powell Street cars within one block.

Merchants' Exchange—California Street, between Montgomery and Sansome.

Mission Dolores—Founded 1776; 16th and Dolores Streets. Reached by Valencia Street Division of Market Street Cable Railway, and Howard Street Cable Railway.

Places of Interest

Mt. Tamalpais Summit—Via N. P. C. and Mt. T. S. Round trip, $1.90.

Presidio Barracks—Take Union Street Cable Cars to Presidio; or California Street line and transfer at Hyde and Union Streets to Presidio cars; or Powell Street cars and transfer at Mason and Jackson Streets. Band plays daily, except Thursday and Saturday, at 2 P. M.

San Francisco Board of Trade—Union Block, 202 Market Street and 3 Pine Street.

San Francisco Chamber of Commerce—Merchants' Exchange, California Street.

San Francisco Stock Exchange—Pine Street, between Montgomery and Sansome.

State Boards of Viticulture—101 Sansome Street; ***Horticulture,*** 220 Sutter Street; ***Agriculture,*** Sacramento City; ***Trade and Exhibit of Products,*** New Ferry Building foot of Market Street.

Sutro Baths—Open from 7 A. M. to 11 P. M. Concert every afternoon and evening. Admission, adults, 10 cents, children, 5 cents. Bath tickets 15 cents extra. At foot of Sutro Heights.

Sutro Heights Cliff House and Seal Rocks—Point Lobos, 6 miles from City Hall. A magnificent drive over a perfect road leading through Golden Gate Park, or can be reached by Market Street Cable R. R., Haight, Hayes or McAllister Street Division, transferring at Haight Street Terminus to H Street Electric cars direct to Ocean Beach, near Cliff House. Distance from Oakland Ferry, about 8 miles; time, 55 minutes; fare, 5 cents; also reached by California or Powell Street Cable and Ferries and Cliff House R. R. along the Cliffs to Sutro Heights and Ocean Beach, also by Sutter Street and Sutro Electric R. R. through Richmond to Sutro Heights, Sutro Baths, Cliff House and Ocean Beach.

Telegraph Hill—Take Montgomery and North Beach Street cars to base of hill. Elevation, 294 feet. Fine view of the City, the Bay, the Golden Gate, the shipping and surrounding country.

United States Land Office—Located at 610 Commercial Street.

Places of Interest

United States Mint—Fifth and Mission Streets. Visitors admitted from 9 A. M. to 11 A. M., except Saturday or Sunday.

U. S. Naval Academy, Goat Island—Government tug leaves wharf foot of Market Street four times daily. No charge for trip on presentation of card to officer.

BANKS—All the leading banks are on Montgomery, Sansome, California and Sutter Streets.

EXPRESS OFFICES—Wells, Fargo & Co., Corner Second and Mission Streets.

PACIFIC POSTAL TELEGRAPH—Main Office, 534 Market Street.

POST OFFICE AND CUSTOM HOUSE—Located on Washington Street, between Sansome and Battery.

STREET CAR FARES—The Fare on all Street Car Lines, Horse, Cable and Electric, is 5 cents.

WESTERN UNION TELEGRAPH—Main Office, N. E. corner Montgomery and Pine Streets.

Key to Tide Tables

NOTE.—The tables of tides for San Francisco, San Pedro, Port Townsend and Astoria are obtained from the United States Coast and Geodetic Survey. These tides are extremely irregular, both as regards interval and height.

The two tides may occur either during the same morning or during the same afternoon. 0 h. 00 m. is midnight and 12 h. 00 m. is noon. An A. M. tide in the P. M. column is marked a; a P. M. tide in the A. M. column is marked p. To change "Pacific Standard Time" to San Francisco "Local Time," subtract 10 minutes. For San Pedro, add 7 minutes. For Port Townsend, subtract 11 minutes. For Astoria, subtract 15 minutes. The height is reckoned from the level of average lower low waters, for which the soundings are given on the coast and geodetic survey charts. These predicted times are all in "Pacific Standard Time," eight hours slower than Greenwich time. The large tide is distinguished by the letter l, and the asterisk (*) denotes that both tides are of the same height.

High Tides

AT SAN FRANCISCO

JANUARY

D	First	Second	D	First	Second	D	First	Second
1	1 45	11 26al	17	2 40 l	1 30			
2	2 26	12 00 l	18	3 21 l	2 33			
3	2 58*	12 40	19	4 05 l	3 44			
4	3 31 l	1 31	20	4 49 l	5 03			
5	4 04 l	2 34	21	5 37 l	6 26			
6	4 39 l	3 58	22	6 20 l	7 46			
7	5 12 l	5 30	23	7 02 l	8 55			
8	5 54 l	7 02	24	7 41 l	9 50			
9	6 37 l	8 29	25	8 19 l	10 40			
10	7 24 l	9 36	26	8 55 l	11 22			
11	8 14 l	10 37	27	9 30	. .			
12	9 05 l	11 30	28	0 00	10 09al			
13	9 54	. .	29	0 35	10 46al			
14	0 21	10 45al	30	1 07	11 23al			
15	1 10	11 39al	31	1 34	12 05 l			
16	1 56	12 33 l						

FEBRUARY

D	First	Second	D	First	Second
1	2 04*	12 47	17	3 10 l	3 26
2	2 33 l	1 39	18	3 50 l	4 43
3	3 05 l	2 37	19	4 31 l	6 10
4	3 36 l	3 48	20	5 17 l	7 20
5	4 15 l	5 25	21	6 05 l	8 35
6	5 03 l	7 09	22	6 55 l	9 27
7	5 59 l	8 31	23	7 42 l	10 10
8	6 57 l	9 33	24	8 28 l	10 45
9	7 56 l	10 26	25	9 10 l	11 17
10	8 53 l	11 12	26	9 55 l	11 45
11	9 50 l	11 56	27	10 39	. .
12	10 43	. .	28	0 10	11 19al
13	0 37	11 36al			
14	1 14*	12 28			
15	1 50 l	1 22			
16	2 30 l	2 20			

MARCH

D	First	Second	D	First	Second
1	0 37	12 04 l	17	1 34 l	2 12
2	1 05 l	12 46	18	2 06 l	3 16
3	1 34 l	1 40	19	2 40 l	4 32
4	2 04 l	2 45	20	3 16 l	5 52
5	2 40 l	4 05	21	4 00 l	7 06
6	3 24 l	5 42	22	4 56 l	8 04
7	4 20 l	7 15	23	6 02*	8 48
8	5 28 l	8 24	24	7 05	9 24 l
9	6 40 l	9 15	25	8 04	9 54 l
10	7 50 l	10 00	26	8 55	10 18 l
11	8 52 l	10 43	27	9 45	10 45 l
12	9 50 l	11 20	28	10 25	11 15 l
13	10 45 l	11 51	29	11 10	11 40 l
14	11 34	. .	30	. .	12 00
15	0 26 l	12 24	31	0 10 l	12 55
16	1 00 l	1 15			

APRIL

D	First	Second	D	First	Second
1	0 44 l	1 56	17	1 35 l	4 24
2	1 20 l	3 03	18	2 05 l	5 34
3	1 59 l	4 24	19	2 40 l	6 32
4	2 48 l	5 50	20	3 44	7 20 l
5	3 52 l	7 05	21	5 14	7 54 l
6	5 12 l	8 04	22	6 38	8 24 l
7	6 34	8 48 l	23	7 44	8 54 l
8	7 48	9 26 l	24	8 40	9 24 l
9	8 53	10 03 l	25	9 28	9 52 l
10	9 52	10 36 l	26	10 20	10 20 l
11	10 45	11 10 l	27	11 12	10 54 l
12	11 38	11 40 l	28	12 08 p	11 30 l
13	. .	12 28	29	. .	1 06
14	0 10 l	1 20	30	0 06 l	2 05
15	0 40 l	2 15			
16	1 05 l	3 18			

MAY

D	First	Second	D	First	Second
1	0 45 l	3 20	17	1 02*	5 00
2	1 30 l	4 30	18	1 36	5 42 l
3	2 24 l	5 35	19	2 34	6 20 l
4	3 35	6 36 l	20	4 16	6 55 l
5	5 10	7 25 l	21	5 55	7 25 l
6	6 35	8 06 l	22	7 16	7 56 l
7	7 50	8 47 l	23	8 19	8 27 l
8	8 58	9 20 l	24	9 18	9 00 l
9	9 56	9 54 l	25	10 16	9 36 l
10	10 50	10 26 l	26	11 14	10 15 l
11	11 40	10 55 l	27	12 10 p	10 55 l
12	12 32 p	11 23 l	28	1 10 p	11 38 l
13	1 25 p	11 53 l	29	. .	2 10
14	. .	2 19	30	0 23 l	3 14
15	0 18 l	3 15	31	1 15 l	4 10
16	0 40 l	4 10			

JUNE

D	First	Second	D	First	Second
1	2 15	5 06 l	17	2 16	5 18 l
2	3 34	5 55 l	18	3 40	5 56 l
3	5 00	6 40 l	19	5 20	6 23 l
4	6 30	7 25 l	20	6 49	7 00 l
5	7 45	8 05 l	21	8 04	7 36 l
6	8 52	8 41 l	22	9 14	8 20 l
7	9 54	9 16 l	23	10 17	9 02 l
8	10 46	9 48 l	24	11 16	9 47 l
9	11 40	10 20 l	25	12 10 p	10 35 l
10	12 30 p	10 45 l	26	1 05 p	11 22 l
11	1 20 p	11 15 l	27	. .	1 56
12	2 09	11 45 l	28	0 14 l	2 47
13	. .	2 55	29	1 10 l	3 38
14	0 05 l	3 35	30	2 14	4 20 l
15	0 35*	4 10			
16	1 18	4 46 l			

High Tides

AT SAN FRANCISCO

JULY

D	First	Second	D	First	Second
1	3 30	5 10 1	17	3 30	4 45 1
2	4 50	5 54 1	18	4 55	5 25 1
3	6 15	6 40 1	19	6 27	6 05 1
4	7 35	7 24 1	20	8 00	6 55 1
5	8 47	8 04 1	21	9 12	7 45 1
6	9 46	8 40 1	22	10 12	8 36 1
7	10 40	9 14 1	23	11 07	9 30 1
8	11 32	9 48 1	24	11 55	10 21 1
9	12 18	10 20 1	25	12 42 p	11 15 1
10	1 00 p	10 54 1	26	..	1 27
11	1 40 p	11 28 1	27	0 10 1	2 08
12	..	2 15	28	1 06 *	2 50
13	0 00 1	2 45	29	2 08	3 32 1
14	0 35 1	3 12	30	3 18	4 20 1
15	1 20	3 44 1	31	4 36	5 05 1
16	2 14	4 14 1			

AUGUST

D	First	Second	D	First	Second
1	6 02	5 51 1	17	6 32	5 19 1
2	7 22	6 38 1	18	8 01	6 21 1
3	8 34	7 22 1	19	9 05	7 26 1
4	9 35	8 06 1	20	9 59	8 27 1
5	10 26	8 48 1	21	10 45	9 25 1
6	11 10	9 24 1	22	11 28	10 21 1
7	11 47	10 03 1	23	12 09 p	11 13 1
8	12 22 p	10 41 1	24	..	12 44
9	12 52 p	11 20 1	25	0 07 1	1 21
10	1 18 p	11 58 1	26	1 01	2 00 1
11	..	1 43	27	1 58	2 40 1
12	0 38	2 12 1	28	3 04	3 20 1
13	1 24	2 39 1	29	4 22	4 05 1
14	2 18	3 05 1	30	5 48	4 54 1
15	3 20	3 40 1	31	7 08	5 48 1
16	4 49	4 25 1			

SEPTEMBER

D	First	Second	D	First	Second
1	8 16	6 40 1	17	8 47	7 14 1
2	9 11	7 33 1	18	9 33	8 23 1
3	9 54	8 20 1	19	10 12	9 24 1
4	10 30	9 05 1	20	10 48	10 20 1
5	11 03	9 49 1	21	11 23 *	11 15
6	11 28	10 19 1	22	11 57	..
7	11 52	11 11 1	23	0 08	12 32 1
8	12 19 p	11 50 *	24	1 00	1 07 1
9	..	12 41	25	1 59	1 41 1
10	0 32	1 05 1	26	3 02	2 16 1
11	1 23	1 31 1	27	4 15	2 55 1
12	2 25	2 05 1	28	5 34	3 39 1
13	3 35	2 45 1	29	6 48	4 37 1
14	5 00	3 37 1	30	7 49 1	5 49
15	6 38	4 43 1			
16	7 52	6 00 1			

OCTOBER

D	First	Second	D	First	Second
1	8 31 1	6 53	17	8 56 1	8 25
2	9 09 1	7 56	18	9 34 1	9 28
3	9 39 1	8 48	19	10 07 1	10 24
4	10 03 1	9 35	20	10 41 1	11 20
5	10 30 1	10 18	21	11 15	..
6	10 55 1	11 00	22	0 14	11 46al
7	11 20 1	11 48	23	1 06	12 16 1
8	11 45	..	24	2 05	12 50 1
9	0 40	12 15 1	25	3 06	1 24 1
10	1 36	12 50 1	26	4 14	1 52 1
11	2 40	1 26 1	27	5 17 *	2 35
12	3 54	2 08 1	28	6 18 1	3 33
13	5 15	3 05 1	29	7 04 1	5 00
14	6 29	4 26 1	30	7 40 1	6 25
15	7 28 *	5 55	31	8 08 1	7 34
16	8 15 1	7 14			

NOVEMBER

D	First	Second	D	First	Second
1	8 38 1	8 30	17	9 28 1	10 32
2	9 05 1	9 17	18	10 02 1	11 25
3	9 34 1	10 06	19	10 35	..
4	10 00 1	10 58	20	0 19	11 05al
5	10 30 1	11 50	21	1 12	11 36al
6	11 05	..	22	2 06	12 10 1
7	0 46	11 40al	23	3 02	12 38 1
8	1 46	12 18 1	24	3 55	1 05 1
9	2 50	12 57 1	25	4 46 1	1 35
10	3 55	1 48 1	26	5 28 1	2 25
11	5 04	2 53 1	27	6 05 1	3 55
12	6 00 1	4 22	28	6 38 1	5 35
13	6 51 1	5 57	29	7 06 1	6 58
14	7 32 1	7 20	30	7 36 1	8 05
15	8 14 1	8 30			
16	8 59 1	9 34			

DECEMBER

D	First	Second	D	First	Second
1	8 05 1	9 00	17	9 27 1	11 25
2	8 36 1	10 00	18	10 02	..
3	9 12 1	10 56	19	0 18	10 35al
4	9 52 1	11 52	20	1 07	11 10al
5	10 32	..	21	1 55	11 42al
6	0 50	11 15al	22	2 40	12 11 1
7	1 46	11 58al	23	3 24	12 40 1
8	2 42	12 42 1	24	3 58 1	1 16
9	3 40 *	1 44	25	4 28 1	2 08
10	4 30 1	2 54	26	5 00 1	3 17
11	5 20 1	4 20	27	5 30 1	4 53
12	6 05 1	5 50	28	6 00 1	6 24
13	6 52 1	7 12	29	6 32 1	7 40
14	7 35 1	8 28	30	7 12 1	8 54
15	8 18 1	9 35	31	7 54 1	9 58
16	8 50 1	10 30			

High Tides

AT SAN PEDRO

JANUARY

D	First	Second	D	First	Second	D	First	Second
1	9 28 l	11 28	17	0 02	11 16al			
2	9 58 l	11 53	18	0 41	12 03al			
3	10 35	..	19	1 23 l	12 57			
4	0 28	11 18al	20	2 14 l	2 07			
5	1 12	12 12 l	21	3 11 l	3 46			
6	1 62l	1 21	22	4 15 l	5 44			
7	2 57 l	2 63	23	5 14 l	7 08			
8	3 56l	4 49	24	6 04 l	8 04			
9	4 52l	6 19	25	6 42 l	8 44			
10	5 50 l	7 27	26	7 17 l	9 18			
11	6 41 l	8 23	27	7 47 l	9 43			
12	7 32 l	9 10	28	8 21 l	10 07			
13	8 14 l	9 54	29	8 52 l	10 28			
14	8 58 l	10 38	30	9 23 l	10 53			
15	9 43 l	11 20	31	9 56 l	11 13			
16	10 28	..						

FEBRUARY

D	First	Second	D	First	Second
1	10 33 l	11 42	17	0 21 l	12 29
2	11 14	..	18	0 57 l	1 24
3	0 19 l	12 03	19	1 40 l	3 04
4	1 01 l	1 09	20	2 43 l	6 00
5	1 58 l	2 39	21	4 04 l	7 26
6	3 02 l	4 52	22	5 18 l	8 00
7	4 17 l	6 31	23	6 10 l	8 26
8	5 29 l	7 33	24	6 53 l	8 48
9	6 31 l	8 19	25	7 30 l	9 08
10	7 22 l	9 00	26	8 08 l	9 28
11	8 12 l	9 36	27	8 42 l	9 50
12	8 52 l	10 12	28	9 17 l	10 08
13	9 38 l	10 47			
14	10 19 l	11 17			
15	11 00 l	11 47			
16	11 41	..			

MARCH

D	First	Second	D	First	Second
1	9 50 l	10 32	17	11 23	11 24 l
2	10 28 l	11 02	18	12 03 p	11 53 l
3	11 14	11 40 l	19	..	12 53
4	11 58	..	20	0 28 l	2 32
5	0 18 l	12 58	21	1 13	..
6	1 10 l	2 48	22	2 31 l	7 17
7	2 22 l	5 15	23	4 08 l	7 26
8	3 48 l	6 26	24	5 28 l	7 42
9	5 14 l	7 23	25	6 24 *	8 02
10	6 22 l	8 03	26	7 12 l	8 20
11	7 18 l	8 38	27	7 50 l	8 38
12	8 08 l	9 08	28	8 28 l	9 03
13	8 48 l	9 39	29	9 08	9 33 l
14	9 32 l	10 08	30	9 48	10 00 l
15	10 10 *	10 36	31	10 28	10 28 l
16	10 48	11 04 l			

APRIL

D	First	Second	D	First	Second
1	11 08	11 04 l	17	12 43 p	11 26 l
2	12 04 p	11 48 l	18	..	2 18
3	.	1 18	19	0 03	5 58
4	0 38 l	3 20	20	1 00 l	6 23
5	1 52 l	5 12	21	2 53	6 26 l
6	3 23 l	6 17	22	4 38	6 33 l
7	4 59 l	6 58	23	5 51	6 58 l
8	6 12 *	7 33	24	6 43	7 23 l
9	7 12	8 04 l	25	7 29	7 53 l
10	8 02	8 34 l	26	8 16	8 23 l
11	8 48	9 08 l	27	8 55	8 55 l
12	9 24	9 29 l	28	9 40	9 26 l
13	10 03	10 03 l	29	10 27	10 00 l
14	10 37	10 15 l	30	11 18	10 42 l
15	11 13	10 38 l			
16	11 53	11 01 l			

MAY

D	First	Second	D	First	Second
1	12 2[illegible] p	11 26 l	17	1 58 p	11 27 l
2	..	1 44	18	..	3 28
3	0 21 l	3 22	19	0 23 l	4 17
4	1 36 l	4 42	20	1 51	4 53 l
5	3 10	5 36 l	21	3 38	5 24 l
6	4 46	6 14 l	22	5 03	5 53 l
7	6 02	6 49 l	23	6 10	6 34 l
8	7 00	7 23 l	24	7 08	7 08 l
9	7 49	7 54 l	25	8 00	7 48 l
10	8 36	8 22 l	26	8 51	8 23 l
11	9 15	8 48 l	27	9 42	9 03 l
12	9 56	9 15 l	28	10 34	9 42 l
13	10 36	9 36 l	29	11 30	10 25 l
14	11 15	10 00 l	30	12 32 p	11 13 l
15	11 58	10 23 l	31	..	1 41
16	12 48 p	10 48 l			

JUNE

D	First	Second	D	First	Second
1	0 13 l	2 50	17	0 03 l	2 41
2	1 24 l	3 52	18	1 18	3 32 l
3	2 53	4 42 l	19	2 46	4 18 l
4	4 23	5 28 l	20	4 24	5 03 l
5	5 42	6 12 l	21	5 46	5 48 l
6	6 46	6 50 l	22	6 54	6 34 l
7	7 38	7 22 l	23	7 56	7 17 l
8	8 30	7 51 l	24	8 50	8 00 l
9	9 15	8 18 l	25	9 43	8 48 l
10	9 58	8 43 l	26	10 33	9 32 l
11	10 38	9 08 l	27	11 24	10 18 l
12	11 16	9 34 l	28	12 14 p	11 08 l
13	11 58	10 00 l	29	..	1 08
14	12 36 p	10 33 l	30	0 03 l	1 58
15	1 08 p	11 13 l			
16		1 53			

High Tides

AT SAN PEDRO

JULY

D	First	Second	D	First	Second
1	1 08	2 48 1	17	0 53	2 20 1
2	2 23	3 43 1	18	2 18	3 15 1
3	3 51	4 36 1	19	3 59	4 15 1
4	5 18	5 28 1	20	5 38	5 13 1
5	6 34	6 13 1	21	6 53	6 08 1
6	7 38	6 50 1	22	7 55	7 00 1
7	8 32	7 24 1	23	8 46	7 48 1
8	9 18	7 54 1	24	9 33	8 36 1
9	9 58	8 22 1	25	10 16	9 23 1
10	10 32	8 53 1	26	10 56	10 08 1
11	11 00	9 22 1	27	11 38	10 58 1
12	11 25	9 52 1	28	12 18 p	11 50 1
13	11 48	10 25 1	29	..	12 58
14	12 13 p	11 02 1	30	0 43	1 48 1
15	12 50 p	11 53 1	31	1 53	2 40 1
16	..	1 33			

AUGUST

D	First	Second	D	First	Second
1	3 18	3 43 1	17	4 00	3 34 1
2	5 06	4 46 1	18	5 48	4 48 1
3	6 38	5 38 1	19	7 00	5 54 1
4	7 43	6 25 1	20	7 50	6 53 1
5	8 28	7 02 1	21	8 32	7 43 1
6	9 06	7 38 1	22	9 10	8 30 1
7	9 33	8 08 1	23	9 46	9 16 1
8	9 58	8 42 1	24	10 20	10 02 1
9	10 18	9 13 1	25	10 53	10 48 1
10	10 38	9 45 1	26	11 26 1	11 33
11	10 56	10 18 1	27	..	12 02
12	11 20	10 58 1	28	0 23	12 40 1
13	11 54 1	11 43	29	1 20	1 28 1
14	..	12 32	30	2 58	2 24 1
15	0 42	1 18 1	31	5 18	3 42 1
16	1 56	2 21 1			

SEPTEMBER

D	First	Second	D	First	Second
1	6 53	4 58 1	17	6 53	5 48 1
2	7 38	5 56 1	18	7 33	6 48 1
3	8 12	6 40 1	19	8 08	7 38 1
4	8 28	7 23 1	20	8 38	8 28 1
5	8 53	7 55 1	21	9 10	9 13 1
6	9 13	8 30 1	22	9 38 *	9 53
7	9 30	9 03 1	23	10 13 1	10 34
8	9 56	9 36 1	24	10 41 1	11 13
9	10 08	10 12 1	25	11 08 1	11 58
10	10 36 1	10 54	26	11 39	..
11	11 12 1	11 34	27	1 00	12 14 1
12	11 48	..	28	2 54	1 03 1
13	0 33	12 35 1	29	6 12	2 23 1
14	2 03	1 42 1	30	6 48 *	3 01
15	4 30	3 04 1			
16	6 02	4 33 1			

OCTOBER

D	First	Second	D	First	Second
1	7 08	5 20 1	17	7 03	6 43 1
2	7 28 *	6 14	18	7 34 1	7 36
3	7 46 *	7 01	19	8 02 1	8 24
4	8 02 *	7 39	20	8 38 1	9 03
5	8 18 *	8 16	21	9 03 1	9 43
6	8 40 1	8 50	22	9 29 1	10 23
7	9 08 1	9 28	23	9 55 1	11 06
8	9 32 1	10 00	24	10 22 1	11 53
9	10 00 1	10 45	25	10 48	..
10	10 33 1	11 37	26	0 53	11 13al
11	11 14	..	27	3 03	11 48al
12	0 46	12 01 1	28	..	12 43
13	2 35	1 10 1	29	6 13 1	2 43
14	4 40	2 35 1	30	6 18 1	4 30
15	5 47	4 22 1	31	6 28 1	5 38
16	6 28	5 41 1			

NOVEMBER

D	First	Second	D	First	Second
1	6 43 1	6 30	17	7 32 1	8 16
2	7 04 1	7 14	18	8 02 1	8 58
3	7 32 1	7 55	19	8 28 1	9 42
4	8 00 1	8 37	20	8 55 1	10 23
5	8 30 1	9 18	21	9 23 1	11 03
6	9 00 1	10 03	22	9 48 1	11 50
7	9 33 1	10 52	23	10 13	..
8	10 11 1	11 50	24	0 46	10 38al
9	10 53	..	25	2 02	11 08al
10	1 04	11 45al	26	3 38	11 54al
11	2 43	12 53 1	27	4 16	1 18 1
12	4 08	2 28 1	28	4 43 1	3 08
13	5 08 1	4 08	29	5 13 1	4 42
14	5 48 1	5 29	30	5 43 1	5 55
15	6 22 1	6 34			
16	6 58 1	7 28			

DECEMBER

D	First	Second	D	First	Second
1	6 16 1	6 52	17	7 38 1	8 58
2	6 48 1	7 43	18	8 08 1	9 50
3	7 24 1	8 32	19	8 34 1	10 26
4	8 03 1	9 23	20	9 03 1	11 03
5	8 38 1	10 08	21	9 30 1	11 40
6	9 18 1	11 00	22	9 58	..
7	9 58 1	11 58	23	24	10 22al
8	10 46	..	24	0 44	10 54al
9	0 58	11 38al	25	1 23	11 38al
10	2 04	12 44 1	26	2 08 1	12 34
11	3 08 1	2 08	27	3 00 1	1 59
12	4 08 1	3 43	28	3 50 1	3 48
13	4 58 1	5 12	29	4 40 1	5 24
14	5 46 1	6 24	30	5 28	6 38
15	6 26 1	7 23	31	6 13 1	7 38
16	7 03 1	8 16			

High Tides

AT ASTORIA, OREGON

JANUARY

D	First	Second	D	First	Second
1	2 16	1 31 1	17	3 28	3 03 1
2	2 52	2 06 1	18	4 14*	3 55
3	3 25	2 46 1	19	4 52 1	4 48
4	4 01	3 30 1	20	5 40 1	5 51
5	4 42 1	4 21	21	6 31 1	7 03
6	5 27 1	5 23	22	7 25 1	8 23
7	6 15 1	6 37	23	8 20 1	9 40
8	7 10 1	7 59	24	9 13 1	10 42
9	8 12 1	9 21	25	10 05 1	11 33
10	9 12 1	10 32	26	10 48	..
11	10 08 1	11 35	27	0 16	11 28al
12	11 00	..	28	0 50	12 05 1
13	0 27	11 50al	29	1 22	12 41 1
14	1 15	12 40 1	30	1 54	1 17 1
15	2 00	1 28 1	31	2 25	1 55 1
16	2 43	2 15 1			

FEBRUARY

D	First	Second	D	First	Second
1	2 58	2 36 1	17	4 08 1	4 20
2	3 31 1	3 20	18	4 47 1	5 14
3	4 07 1	4 10	19	5 35 1	6 18
4	4 48 1	5 11	20	6 24 1	7 36
5	5 39 1	6 21	21	7 21 1	9 00
6	6 35 1	7 48	22	8 25 1	10 10
7	7 38 1	9 16	23	9 24 1	11 00
8	8 46 1	10 32	24	10 15 1	11 40
9	9 50 1	11 30	25	11 01	..
10	10 50	..	26	0 15	11 44al
11	0 17	11 41al	27	0 48	12 25 1
12	1 00	12 31 1	28	1 19	1 05 1
13	1 40	1 18 1			
14	2 15	2 02 1			
15	2 53*	2 46			
16	3 30 1	3 32			

MARCH

D	First	Second	D	First	Second
1	1 50	1 47 1	17	2 50 1	3 11
2	2 24 1	2 28	18	3 25 1	3 55
3	3 00 1	3 14	19	4 00 1	4 41
4	3 38 1	4 05	20	4 40 1	5 40
5	4 19 1	5 03	21	5 27 1	6 50
6	5 08 1	6 18	22	6 22 1	8 10
7	6 05 1	7 45	23	7 30 1	9 20
8	7 15 1	9 12	24	8 38 1	10 12
9	8 30 1	10 22	25	9 39 1	10 55
10	9 41 1	11 15	26	10 32 1	11 32
11	10 43 1	11 58	27	11 20	..
12	11 37	..	28	0 05	12 05 1
13	0 35	12 25 1	29	0 40 1	12 50
14	1 10	1 09 1	30	1 13 1	1 34
15	1 43 1	1 50	31	1 49 1	2 20
16	2 17 1	2 30			

APRIL

D	First	Second	D	First	Second
1	2 27 1	3 08	17	3 11 1	4 20
2	3 07 1	4 02	18	3 52 1	5 09
3	3 51 1	5 03	19	4 33 1	6 06
4	4 43 1	6 18	20	5 24 1	7 12
5	5 45 1	7 42	21	6 32 1	8 16
6	7 00 1	8 59	22	7 47	9 12 1
7	8 20 1	10 00	23	8 57	9 59 1
8	9 34 1	10 47	24	9 59	10 42 1
9	10 37	11 28 1	25	10 54	11 22 1
10	11 30	..	26	11 45	11 59 1
11	0 04 1	12 17	27	..	12 38
12	0 38 1	12 57	28	0 38 1	1 22
13	1 10 ¾	1 37	29	1 17 1	2 12
14	1 41 1	2 16	30	1 58 1	3 03
15	2 12 1	2 56			
16	2 44 1	3 36			

MAY

D	First	Second	D	First	Second
1	2 42 1	3 59	17	3 16 1	4 43
2	3 29 1	5 02	18	3 56 1	5 31
3	4 25 1	6 10	19	4 47 1	6 25
4	5 30 1	7 22	20	5 48	7 20 1
5	6 47 1	8 27	21	7 02	8 12 1
6	8 07	9 23 1	22	8 17	9 02 1
7	9 22	10 09 1	23	9 27	9 51 1
8	10 24	10 52 1	24	10 28	10 38 1
9	11 17	11 30 1	25	11 20	11 22 1
10	..	12 03	26	..	12 18
11	0 06 1	12 47	27	0 05	1 11
12	0 37 1	1 27	28	0 49 1	2 03
13	1 08 1	2 05	29	1 33 1	2 57
14	1 38 1	2 43	30	2 22 1	3 51
15	2 08 1	3 31	31	3 13 1	4 49
16	2 40 1	4 03			

JUNE

D	First	Second	D	First	Second
1	4 10 1	5 57	17	4 20	5 43 1
2	5 14 1	6 46	18	5 17	6 30 1
3	6 28	7 43 1	19	6 26	7 23 1
4	7 46	8 37 1	20	7 44	8 12 1
5	9 00	9 27 1	21	8 58	9 11 1
6	10 05	10 11 1	22	10 08	10 02 1
7	11 02	10 55 1	23	11 10	10 52 1
8	11 52	11 33 1	24	12 07 p	11 40 1
9	..	12 37	25	..	1 00
10	0 07 1	1 17	26	0 28 1	1 52
11	0 38 1	1 54	27	1 16 1	2 42
12	1 09 1	2 30	28	2 07 1	3 32
13	1 41 1	3 05	29	2 58 1	4 23
14	2 14 1	3 42	30	3 54 1	5 12
15	2 31 1	4 16			
16	3 32 1	4 57			

High Tides

AT ASTORIA, OREGON

JULY

D	First	Second	D	First	Second
1	4 56	6 03 1	17	4 57	5 47 1
2	6 03	6 58 1	18	6 04	6 37 1
3	7 16	7 52 1	19	7 20	7 35 1
4	8 31	8 43 1	20	8 41	8 35 1
5	9 42	9 32 1	21	9 57	9 33 1
6	10 46	10 20 1	22	11 02	10 28 1
7	11 38	11 02 1	23	11 58	11 22 1
8	12 24 p	11 40 1	24	. .	12 47
9	. .	1 03	25	0 13 1	1 54
10	0 15 1	1 37	26	1 03 1	2 18
11	0 48 1	2 09	27	1 54 1	3 03
12	1 22 1	2 42	28	2 43 1	3 48
13	1 56 1	3 14	29	3 36 *	4 31
14	2 33 1	3 45	30	4 31	5 16 1
15	3 15 *	4 22	31	5 32	6 07 1
16	4 02	5 02 1			

AUGUST

D	First	Second	D	First	Second
1	6 42	7 01 1	17	7 06	7 03 1
2	8 00	7 58 1	18	8 35	8 09 1
3	9 18	8 52 1	19	9 53	9 15 1
4	10 24	9 47 1	20	10 54	10 18 1
5	11 18	10 34 1	21	11 45	11 13 1
6	12 01 p	11 15 1	22	. .	12 29
7	12 37 p	11 53 1	23	0 05 1	1 10
8	. .	1 08	24	0 54 1	1 50
9	0 20 1	1 37	25	1 42 1	2 28
10	1 05 1	2 08	26	2 28 *	3 08
11	1 42 1	2 38	27	3 15	3 49 1
12	2 20 1	3 12	28	4 05	4 30 1
13	3 02	3 46 1	29	5 01	5 18 1
14	3 48	4 24 1	30	6 07	6 09 1
15	4 44	5 11 1	31	7 25	7 08 1
16	5 49	6 03 1			

SEPTEMBER

D	First	Second	D	First	Second
1	8 47	8 11 1	17	9 47	9 07 1
2	9 55	9 13 1	18	10 41	10 13 1
3	10 45	10 05 1	19	11 25	11 08 1
4	11 25	10 50 1	20	. .	12 05
5	11 58	11 32 1	21	0 00 1	12 42
6	. .	12 29	22	0 45 *	1 17
7	0 10 1	1 00	23	1 30	1 52 1
8	0 47 1	1 29	24	2 12	2 28 1
9	1 28	2 02 1	25	2 58	3 06 1
10	2 08	2 35 1	26	3 42	3 43 1
11	2 52	3 11 1	27	4 35	4 27 1
12	3 40	3 50 1	28	5 34	5 14 1
13	4 37	4 38 1	29	6 47	6 12 1
14	5 44	5 32 1	30	8 05	7 21 1
15	7 08	6 38 1			
16	8 34	7 54 1			

OCTOBER

D	First	Second	D	First	Second
1	9 11	8 28 1	17	10 17	10 08 1
2	10 00	9 28 1	18	10 59 1	11 03
3	10 39	10 20 1	19	11 36 1	11 52
4	11 14	11 05 1	20	. .	12 12
5	11 45 1	11 49	21	0 36	12 45 1
6	. .	12 18	22	1 19	1 50 1
7	0 30	12 50 1	23	2 00	3 52 1
8	1 13	1 24 1	24	2 40	2 26 1
9	1 58	2 00 1	25	3 24	3 00 1
10	2 44	2 38 1	26	4 10	3 38 1
11	3 35	3 20 1	2	5 02	4 21 1
12	4 33	4 10 1	28	6 00	5 13 1
13	5 42	5 09 1	29	7 03	6 20 1
14	7 06	6 21 1	30	8 05 *	7 36
15	8 25	7 43 1	31	8 57 1	8 45
16	9 27	9 00 1			

NOVEMBER

D	First	Second	D	First	Second
1	9 42 1	9 45	17	11 05 1	11 45
2	10 23 1	10 37	18	11 44	. .
3	11 00 1	11 27	19	0 31	12 18 1
4	11 37	. .	20	1 12	12 50 1
5	0 13	12 13 1	21	1 52	1 23 1
6	1 00	12 52 1	22	2 30	1 55 1
7	1 48	1 32 1	23	3 09	2 28 1
8	2 38	2 12 1	24	3 50	3 02 1
9	3 31	3 00 1	25	4 31	3 42 1
10	4 30	3 51 1	26	5 15	4 30 1
11	5 34	4 54 1	27	6 06 *	5 28
12	6 46	6 07 1	28	7 00 1	6 40
13	7 53 1	7 30	29	7 52 1	7 55
14	8 50 1	8 50	30	8 41 1	9 07
15	9 39 1	9 58			
16	10 25 1	10 55			

DECEMBER

D	First	Second	D	First	Second
1	9 29 1	10 10	17	11 17	. .
2	10 18 1	11 07	18	0 25	11 55a1
3	11 00	. .	19	1 03	12 28 1
4	0 00	11 42a1	20	1 45	1 02 1
5	0 50	12 25 1	21	2 19	1 31 1
6	1 40	1 10 1	22	2 52	2 03 1
7	2 30	1 55 1	23	3 26	2 38 1
8	3 20	2 45 1	24	4 00	3 16 1
9	4 15	3 38 1	25	4 35	4 00 1
10	5 11	4 40 1	26	5 16 1	4 53
11	6 09 1	5 50	27	6 04 1	5 55
12	7 08 1	7 09	28	6 52 1	7 13
13	8 06 1	8 30	29	7 45 1	8 32
14	9 00 1	9 41	30	8 44 1	9 45
15	9 49 1	10 43	31	9 39 1	10 50
16	10 35 1	11 38			

High Tides

AT PORT TOWNSEND, WASH.

JANUARY

D	First	Second	D	First	Second
1	6 45 l	2 18	17	7 22 l	5 44
2	7 08 l	2 54	18	7 56 l	6 54
3	7 35 l	3 58	19	8 33 l	8 09
4	8 04 l	5 26	20	9 09 l	9 37
5	8 35 l	7 05	21	9 45 l	11 29
6	9 03 l	8 45	22	10 21	. .
7	9 31 l	10 31	23	1 17	10 54al
8	10 03	. .	24	2 37	11 30al
9	0 32	10 39al	25	3 31	12 07 l
10	2 10	11 22al	26	4 13 l	12 55
11	3 16	12 00 l	27	4 46 l	1 00
12	4 07	12 46 l	28	5 15 l	1 35
13	4 50	1 37 l	29	5 41 l	2 23
14	5 31 l	2 35	30	6 02 l	3 18
15	6 09 l	3 35	31	6 22 l	4 15
16	6 47 l	4 38			

FEBRUARY

D	First	Second	D	First	Second
1	6 46 l	5 17	17	7 34 l	8 04
2	7 12 l	6 22	18	8 08 l	9 23
3	7 38 l	7 31	19	8 39 l	11 05
4	8 06 l	8 54	20	9 21	. .
5	8 36 l	10 35	21	0 53	10 00al
6	9 18	. .	22	2 09	10 37al
7	0 37	9 54al	23	2 59 l	11 24 a
8	2 12	10 36al	24	3 35 l	12 20
9	3 08	11 31al	25	4 02 l	1 17
10	3 51	12 37 l	26	4 27 l	2 11
11	4 29 l	1 48	27	4 45 l	3 06
12	5 02 l	2 55	28	5 05 l	3 55
13	5 35 l	3 58			
14	6 04 l	4 58			
15	6 34 l	5 56			
16	7 03 l	6 58			

MARCH

D	First	Second	D	First	Second
1	5 26 l	4 47	17	6 08 l	7 00
2	5 49 l	5 40	18	6 37 l	8 01
3	6 15 l	6 38	19	7 11 l	9 12
4	6 43 l	7 43	20	7 41 l	10 37
5	7 17 l	8 58	21	8 08	. .
6	7 50 l	10 30	22	0 08	8 37al
7	8 25	. .	23	1 17 l	9 40 a
8	0 27	9 09al	24	2 03 l	10 54 a
9	1 47	10 12al	25	2 34 l	12 24
10	2 38 l	11 40 a	26	2 56 l	1 35
11	3 17 l	1 16	27	3 20 l	2 33
12	3 49 l	2 20	28	3 40 l	3 19
13	4 18 l	3 24	29	4 02 l	4 06
14	4 45 l	4 17	30	4 25 l	4 57
15	5 13 l	5 11	31	4 52 l	5 50
16	5 40 l	6 05			

APRIL

D	First	Second	D	First	Second
1	5 22 l	6 45	17	6 08	8 53 l
2	5 54 l	7 48	18	6 38	9 55 l
3	6 23 l	8 59	19	7 25	10 56 l
4	6 54	10 22 l	20	8 18	11 55 l
5	7 32	11 54 l	21	9 18	. .
6	8 34	. .	22	0 38	10 29 a
7	1 02 l	10 22 a	23	1 13 l	12 18
8	1 50 l	12 11	24	1 41 l	1 36
9	2 28 l	12 38	25	2 07 l	2 28
10	3 01 l	2 45	26	2 30 l	3 20
11	3 32 l	3 38	27	2 53 l	4 12
12	3 57 l	4 32	28	3 23	5 05 l
13	4 21 l	5 23	29	3 55	5 58 l
14	4 47	6 12 l	30	4 21	6 53 l
15	5 08*	7 03			
16	5 41	7 56 l			

MAY

D	First	Second	D	First	Second
1	4 50	7 53 l	17	4 42	9 17 l
2	5 20	8 58 l	18	5 15	10 02 l
3	5 53	10 05 l	19	6 10	10 42 l
4	6 45	11 10 l	20	7 50	11 20 l
5	8 40	. .	21	10 15	11 50 l
6	0 04 l	10 50 a	22	. .	12 19
7	0 50 l	12 28	23	0 20 l	1 33
8	1 32 l	2 03	24	0 49 l	2 35
9	2 05 l	3 07	25	1 16 l	3 32
10	2 32 l	4 00	26	1 55 l	4 24
11	2 55	4 48 l	27	2 23	5 15 l
12	3 22	5 35 l	28	2 52	6 07 l
13	3 51	6 21 l	29	3 24	7 00 l
14	4 03	7 06 l	30	3 58	7 51 l
15	4 13	7 50 l	31	4 39	8 43 l
16	4 25	8 32 l			

JUNE

D	First	Second	D	First	Second
1	5 30	9 34 l	17	4 30	9 40 l
2	7 10	10 25 l	18	8 50	10 11 l
3	9 03	11 10 l	19	10 02	10 40 l
4	11 03	11 53 l	20	11 55	11 06 l
5	. .	12 54	21	1 35 p	11 38 l
6	0 30 l	2 16	22	. .	2 49
7	1 01 l	3 18	23	0 18 l	3 46
8	1 30 l	4 12	24	0 51	4 37 l
9	1 58	5 00 l	25	1 27	5 22 l
10	2 28	5 42 l	26	2 08	6 07 l
11	2 36	6 21 l	27	2 53	6 50 l
12	2 40	7 00 l	28	3 50	7 30 l
13	2 42	7 32 l	29	4 52	8 12 l
14	2 45	8 03 l	30	6 08	8 54 l
15	3 07	8 35 l			
16	3 40	9 08 l			

High Tides

AT PORT TOWNSEND, WASH.

JULY

D	First	Second	D	First	Second
1	7 39	9 31 1	17	8 18	9 08 1
2	9 15	10 10 1	18	9 58	9 34 1
3	11 06	10 49 1	19	11 53	10 06 1
4	12 58 p	11 25 1	20	1 43 p	10 44 1
5	2 22 p	11 57 1	21	2 55 p	11 20 1
6	. .	3 24	22	. .	3 47
7	0 32	4 15 1	23	0 05	4 29 1
8	1 07	4 55 1	24	1 00	5 09 1
9	1 20	5 30 1	25	2 01	5 45 1
10	1 25	6 04 1	26	3 08	6 20 1
11	1 35	6 34 1	27	4 14	6 54 1
12	1 55	6 56 1	28	5 23	7 28 1
13	2 38	7 20 1	29	6 31	8 03 1
14	3 45	7 46 1	30	7 45	8 40 1
15	5 12	8 14 1	31	9 08	9 15 1
16	6 45	8 40 1			

AUGUST

D	First	Second	D	First	Second
1	10 50	9 56 1	17	11 45	9 15 1
2	12 44 p	10 27 1	18	1 36 p	9 53 1
3	2 13 p	11 10 1	19	2 42 pl	10 48
4	3 12 pl	11 54	20	3 26 pl	11 58
5	. .	3 56	21	. .	4 04
6	0 31	4 32 1	22	1 06	4 36 1
7	1 06	5 02 1	23	2 32	5 10 1
8	1 45	5 28 1	24	3 38	5 37 1
9	2 26	5 48 1	25	4 40	6 07 1
10	3 19	6 08 1	26	5 40	6 38 1
11	4 09	6 29 1	27	6 40	7 10 1
12	5 05	6 51 1	28	7 45	7 44 1
13	6 06	7 15 1	29	8 59	8 17 1
14	7 11	7 40 1	30	10 32	9 00 1
15	8 27	8 07 1	31	12 19 p	9 42 1
16	9 55	8 45 1			

SEPTEMBER

D	First	Second	D	First	Second
1	1 42 pl	10 25	17	2 02 pl	10 52
2	2 37 pl	11 17	18	. .	2 45
3	. .	3 17	19	0 32	3 17 1
4	0 20	3 47 1	20	1 55	3 48 1
5	1 22	4 11 1	21	3 02	4 17 1
6	2 15	4 30 1	22	3 55	4 46 1
7	3 05	4 50 1	23	4 52	5 14 1
8	3 50	5 07 1	24	5 49	5 43 1
9	4 36	5 28 1	25	6 45	6 14 1
10	5 25	5 51 1	26	7 45	6 51 1
11	6 18	6 16 1	27	8 55 1	7 19
12	7 19	6 45 1	28	10 11 1	7 48
13	8 27	7 14 1	29	11 36 1	8 17
14	9 46	7 44 1	30	12 47 pl	8 57
15	11 25	8 25 1			
16	1 02 pl	9 15			

OCTOBER

D	First	Second	D	First	Second
1	1 35 pl	10 53	17	. .	1 49
2	. .	2 10	18	1 10	2 23 1
3	0 26	2 36 1	19	2 25	2 56 1
4	1 37	3 00 1	20	3 21	3 25 1
5	2 32	3 20 1	21	4 16	3 48 1
6	3 13	3 40 1	22	5 08 1	4 20
7	3 58	4 00 1	23	6 00 1	4 50
8	4 44	4 25 1	24	6 51 1	5 13
9	5 33	4 54 1	25	7 43 1	5 35
10	6 27 1	5 18	26	8 38 1	5 44
11	7 24 1	5 45	27	9 38 1	6 05
12	8 28 1	6 12	28	10 36 1	7 10
13	9 43 1	6 45	29	11 33 1	8 05
14	11 04 1	7 35	30	12 15 pl	10 20
15	12 15 pl	9 27	31	. .	12 50
16	1 07 pl	11 30			

NOVEMBER

D	First	Second	D	First	Second
1	0 21	1 20 1	17	2 47	2 00 1
2	1 40	1 42 1	18	3 44	2 25 1
3	2 32	2 05 1	19	4 35 1	3 00
4	3 18	2 26 1	20	5 24 1	3 25
5	4 05	3 00 1	21	6 11 1	3 45
6	4 54 1	3 24	22	6 56 1	3 57
7	5 43 1	3 48	23	7 40 1	3 59
8	6 35 1	4 14	24	8 20 1	4 15
9	7 30 1	4 44	25	9 02 1	4 45
10	8 30 1	5 16	26	9 44 1	5 48
11	9 30 1	6 08	27	10 22 1	7 30
12	10 30 1	7 40	28	10 58 1	10 00
13	11 25 1	9 55	29	11 26 1	11 57
14	. .	12 12	30	11 54	. .
15	0 02	12 52 1			
16	1 37	1 28 1			

DECEMBER

D	First	Second	D	First	Second
1	1 28	12 20 1	17	3 55 1	1 34
2	2 34	12 48 1	18	4 45 1	2 06
3	3 28	1 24 1	19	5 30 1	2 26
4	4 18	1 50 1	20	6 10 1	2 36
5	5 05 1	2 20	21	6 47 1	2 44
6	5 50 1	2 56	22	7 21 1	2 50
7	6 38 1	3 30	23	7 48 1	3 04
8	7 25 1	4 14	24	8 18 1	3 35
9	8 12 1	5 07	25	8 50 1	5 10
10	9 00 1	6 35	26	9 20 1	7 40
11	9 46 1	8 16	27	9 45 1	9 35
12	10 34 1	10 10	28	10 12 1	11 34
13	11 16	. .	29	10 40	. .
14	0 14	11 54 al	30	1 20	11 08 al
15	1 50	12 28 1	31	2 36	11 48 al
16	3 00	1 00 1			

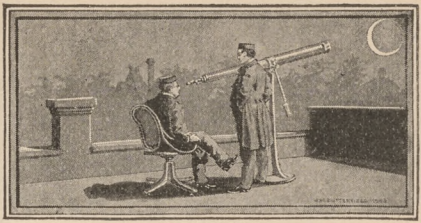

ECLIPSES, 1907.

There will be four Eclipses this year, two of the Sun and two of the Moon, and a Transit of Mercury, as follows:

I. Total of the Sun, Jan. 14, invisible in the United States.

II. Partial of the Moon, Jan. 29. The moon will set before the end of the eclipse in eastern United States. The beginning (Penumbra) will be visible generally in the United States at 5.46 A.M., Eastern Standard Time.

III. Annular of the Sun, July 10, invisible in the United States.

IV. Partial of the Moon, July 24-25, visible in the United States. Begins (Umbra), 10.4 P.M., 24th; ends, 0.40 A.M., 25th. Size 7.44 digits on the northern limb.

Transit of the planet Mercury across the sun's disk from west to east, Nov. 14. Begins at 5.18 A.M.; ends at 8.39 A.M. Look near the northern limb of the sun, using smoked or colored glass to protect the eyes.

MORNING AND EVENING STARS, AND PLANETS BRIGHTEST.

MERCURY, Feb. 20–28, as an evening star, setting shortly after the sun; Aug. 18–28 as a morning star, rising shortly before the sun.

VENUS, morning star until Sept. 14, being brightest Jan. 4; evening star remainder of year.

MARS, evening star after March 9, being brightest July 6*; morning star remainder of year.

JUPITER, evening star until July 16 and after Nov. 5 (not brightest this year); morning star remainder of year.

SATURN, evening star until March 9 and after June 19, being brightest Sept. 17; morning star remainder of year.

*At this time Mars will be brighter, because nearer to the earth, than he has been in 18 years, or will again be in same time.

MOVABLE FEASTS.

Epiphany	Jan. 6	Good Friday	Mar. 29
Septuagesima Sun.	" 27	Easter Sunday	" 31
Sexagesima "	Feb. 3	Low Sunday	Apr. 7
Quinquagesima Sun.	" 10	Rogation Sunday	May 5
Shrove Tuesday	" 12	Ascension Thur.	" 9
Ash Wednesday	" 13	Whit-Sunday (Pent.)	" 19
Quadragesima Sun.	" 17	Trinity Sunday	" 26
Mid-Lent Sunday	Mar. 10	Corpus Christi	" 30
Palm Sunday	" 24	Advent Sunday	Dec. 1

CHRONOLOGICAL CYCLES.

Dominical Letter	F	Roman Indiction	5
Epact	16	Julian Period	6620
Lunar Cycle (Golden No.)	8	Dionysian Period	236
Solar Cycle	12	Jewish Lunar Cycle	5

Mohammedan Era, year 1325 begins Feb. 14.
Jewish Era, year 5668 begins at sunset, Sept. 8.

JANUARY 1907

MOON'S PHASES.	East. Time.	Cent. Time.	West. Time.
Last Quarter..7 D.	9 h. 47 m.	8 h. 47 m.	7 h. 47 m.
New Moon...14 D.	0 h. 57 m.	11 h. 57(13)	10 h. 57(13)
First Quarter.21 D.	3 h. 42 m.	2 h. 42 m.	1 h. 42 m.
Full Moon...29 D.	8 h. 45 m.	h. 45 m.	6 h. 45 m.

New York City, Phila., Conn., New Jersey, Penn., O., Ind., and Ill. MEAN TIME.			STAN. TIME.	D. OF MO.	D. OF WK.	Boston, New England, New-York, Mich., Wis., Iowa, and Oregon. MEAN TIME.			STAN. TIME.
Sun rises	Sun sets	Moon rises	H. W. N. Y. Gov. Is.			Sun rises	Sun sets	Moon rises	H. W. Boston: N. Yard.
7 25	4 43	6 37	8 32	1	Tu.	7 30	4 38	6 32	ev. 25
7 25	4 44	7 34	9 5	2	W.	7 30	4 39	7 30	1 4
7 25	4 45	8 34	9 44	3	Th.	7 30	4 40	8 31	1 43
7 25	4 46	9 42	10 26	4	Fr.	7 30	4 41	9 40	2 27
7 25	4 47	10 38	11 12	5	Sa.	7 30	4 42	10 37	3 11
7 25	4 48	11 43	ev. 3	6	S.	7 29	4 43	11 43	4 2
7 25	4 49	morn.	58	7	M.	7 29	4 44	morn.	4 57
7 24	4 50	48	1 59	8	Tu.	7 29	4 45	49	5 56
7 24	4 51	1 57	3 8	9	W.	7 29	4 46	1 59	6 56
7 24	4 52	3 8	4 21	10	Th.	7 29	4 47	3 11	7 58
7 24	4 53	4 22	5 30	11	Fr.	7 29	4 48	4 26	8 58
7 23	4 54	5 35	6 33	12	Sa.	7 28	4 50	5 39	9 57
7 23	4 55	6 41	7 31	13	S.	7 28	4 51	6 46	10 52
7 23	4 56	sets	8 26	14	M.	7 28	4 52	sets	11 44
7 22	4 57	6 49	9 19	15	Tu.	7 27	4 53	6 46	morn.
7 22	4 59	8 0	10 11	16	W.	7 27	4 54	7 57	36
7 21	5 0	9 10	11 6	17	Th.	7 26	4 55	9 9	1 27
7 21	5 1	10 15	morn.	18	Fr.	7 26	4 56	10 15	2 18
7 21	5 2	11 17	0	19	Sa.	7 25	4 58	11 18	3 10
7 20	5 3	morn.	55	20	S.	7 24	4 59	morn.	4 3
7 19	5 4	18	1 52	21	M.	7 24	5 0	19	4 57
7 18	5 5	1 17	2 48	22	Tu.	7 23	5 1	1 19	5 51
7 17	5 7	2 15	3 42	23	W.	7 22	5 3	2 18	6 47
7 17	5 8	3 12	4 32	24	Th.	7 22	5 4	3 16	7 38
7 16	5 9	4 6	5 17	25	Fr.	7 21	5 5	4 10	8 28
7 16	5 10	4 59	5 58	26	Sa.	7 20	5 6	5 4	9 15
7 15	5 11	5 49	6 34	27	S.	7 19	5 8	5 53	9 58
7 14	5 13	6 36	7 7	28	M.	7 18	5 9	6 41	10 38
7 13	5 14	rises	7 39	29	Tu.	7 17	5 10	rises	11 18
7 12	5 15	6 28	8 12	30	W.	7 16	5 12	6 24	11 57
7 12	5 16	7 28	8 47	31	Th.	7 15	5 13	7 26	ev. 37

FEBRUARY 1907

MOON'S PHASES.	East. Time.	Cent. Time.	West. Time
Last Quarter. 5 D.	7 h. 52 m.	6 h. 52 m.	5 h. 52 m.
New Moon... 12 D.	0 h. 43 m.	11 h. 43 m.	10 h. 43 m.
First Quarter. 19 D.	11 h. 35 m.	10 h. 35 m.	9 h. 35 m.
Full Moon... 28 D.	1 h. 23 m.	0 h. 23 m.	11 h. 23 (27)

New-York City, Phila., Conn., New Jersey, Penn., O., Ind., and Ill. MEAN TIME.			STAN. TIME.	D. OF MO.	D. OF WK.	Boston, New England, New-York, Mich., Wis., Iowa, and Oregon. MEAN TIME.			STAN. TIME.
Sun rises	Sun sets	Moon rises	H. W. N. Y. Gov Is.			Sun rises	Sun sets	Moon rises	H. W. Boston. N. Yard.
7 11	5 18	8 31	9 25	1	Fr.	7 14	5 14	8 29	1 18
7 10	5 19	9 35	10 5	2	Sa.	7 13	5 15	9 35	2 2
7 9	5 20	10 41	10 48	3	S.	7 12	5 16	10 41	2 48
7 7	5 21	11 46	11 35	4	M.	7 11	5 18	11 48	3 37
7 6	5 22	morn.	ev 27	5	Tu.	7 10	5 19	morn.	4 32
7 5	5 23	55	1 28	6	W.	7 9	5 21	57	5 29
7 4	5 25	2 6	2 44	7	Th.	7 8	5 22	2 9	6 33
7 3	5 26	3 14	4 12	8	Fr.	7 6	5 23	3 19	7 37
7 2	5 27	4 22	5 28	9	Sa.	7 5	5 24	4 26	8 42
7 1	5 28	5 23	6 31	10	S.	7 4	5 25	5 27	9 42
7 0	5 30	6 18	7 25	11	M.	7 2	5 26	6 22	10 38
6 58	5 31	sets	8 15	12	Tu.	7 1	5 28	sets	11 30
6 57	5 32	6 47	9 3	13	W.	7 0	5 29	6 45	morn.
6 56	5 34	7 54	9 49	14	Th.	6 59	5 30	7 53	20
6 55	5 35	9 0	10 34	15	Fr.	6 57	5 32	9 0	1 7
6 53	5 36	10 2	11 20	16	Sa.	6 56	5 33	10 3	1 53
6 52	5 37	11 3	morn.	17	S.	6 54	5 35	11 5	2 40
6 51	5 39	morn.	7	18	M.	6 53	5 36	morn.	3 28
6 49	5 40	3	57	19	Tu.	6 52	5 38	6	4 17
6 48	5 41	1 2	1 52	20	W.	6 50	5 39	1 5	5 8
6 46	5 43	1 58	2 51	21	Th.	6 48	5 40	2 3	6 0
6 45	5 44	2 53	3 48	22	Fr.	6 47	5 42	2 57	6 53
6 44	5 45	3 43	4 44	23	Sa.	6 45	5 43	3 48	7 46
6 42	5 46	4 33	5 26	24	S.	6 44	5 45	4 38	8 35
6 41	5 48	5 17	6 5	25	M.	6 42	5 46	5 22	9 22
6 39	5 49	5 57	6 43	26	Tu.	6 41	5 47	6 1	10 7
6 38	5 50	rises	7 18	27	W.	6 39	5 49	rises	10 50
6 37	5 51	6 21	7 52	28	Th.	6 38	5 50	6 19	11 31

MARCH 1907

MOON'S PHASES.	East. Time.	Cent. Time.	West. Time.
Last Quarter. 7 D.	3 h. 42 m.	2 h. 42 m.	1 h. 42 m.
New Moon... 14 D.	1 h. 5 m.	0 h. 6 m.	11 h. 5 (13)
First Quarter. 21 D.	8 h. 10 m.	7 h. 10 m.	6 h. 10 m.
Full Moon... 29 D.	2 h. 44 m.	1 h. 44 m.	0 h. 44 m.

New-York City, Phila., Conn., New Jersey, Penn., O., Ind., and Ill. MEAN TIME.			STAN. TIME.	D. OF MO.	D. OF WK.	Boston, New England, New-York, Mich., Wis., Iowa, and Oregon. MEAN TIME.			STAN. TIME.
Sun rises	Sun sets	Moon rises	H. W. N. Y. Gov. Is.			Sun rises	Sun sets	Moon rises	H. W. Boston. N. Yard.
6 35	5 53	7 26	8 29	1	Fr.	6 36	5 51	7 25	ev. 12
6 34	5 53	8 32	9 5	2	Sa.	6 35	5 52	8 32	55
6 32	5 54	9 40	9 44	3	S.	6 33	5 53	9 41	1 39
6 30	5 55	10 48	10 26	4	M.	6 31	5 54	10 51	2 27
6 29	5 56	11 56	11 12	5	Tu.	6 30	5 55	12 0	3 16
6 27	5 57	morn.	ev. 5	6	W.	6 28	5 56	morn.	4 11
6 25	5 58	1 5	1 7	7	Th.	6 26	5 57	1 10	5 10
6 24	5 59	2 11	2 36	8	Fr.	6 25	5 58	2 16	6 15
6 22	6 0	3 13	4 16	9	Sa.	6 23	5 59	3 18	7 22
6 20	6 1	4 9	5 27	10	S.	6 21	6 0	4 13	8 28
6 19	6 2	4 57	6 25	11	M.	6 20	6 2	5 1	9 29
6 17	6 3	5 37	7 15	12	Tu.	6 18	6 3	5 40	10 24
6 16	6 4	6 13	7 59	13	W.	6 16	6 4	6 15	11 13
6 14	6 5	sets	8 41	14	Th.	6 14	6 5	sets	11 59
6 12	6 6	7 45	9 21	15	Fr.	6 13	6 6	7 45	morn.
6 11	6 8	8 47	10 0	16	Sa.	6 11	6 7	8 49	43
6 9	6 9	9 49	10 39	17	S.	6 9	6 9	9 52	1 26
6 7	6 10	10 49	11 18	18	M.	6 7	6 10	10 52	2 9
6 6	6 11	11 47	11 58	19	Tu.	6 6	6 11	11 51	2 53
6 4	6 12	morn.	morn.	20	W.	6 4	6 12	morn.	3 39
6 2	6 13	43	43	21	Th.	6 2	6 13	48	4 27
6 1	6 14	1 35	1 39	22	Fr.	6 0	6 14	1 39	5 17
5 59	6 15	2 25	2 42	23	Sa.	5 59	6 15	2 30	6 9
5 58	6 16	3 11	3 46	24	S.	5 57	6 16	3 16	7 2
5 56	6 17	3 53	4 42	25	M.	5 55	6 17	3 57	7 54
5 54	6 18	4 31	5 28	26	Tu.	5 53	6 18	4 34	8 45
5 52	6 19	5 4	6 12	27	W.	5 52	6 19	5 7	9 33
5 51	6 20	5 36	6 51	28	Th.	5 50	6 20	5 37	10 18
5 49	6 21	rises	7 29	29	Fri.	5 48	6 21	rises	11 3
5 47	6 22	7 27	8 7	30	Sa.	5 46	6 22	7 28	11 48
5 45	6 23	8 36	8 45	31	S.	5 44	6 23	8 38	ev. 32

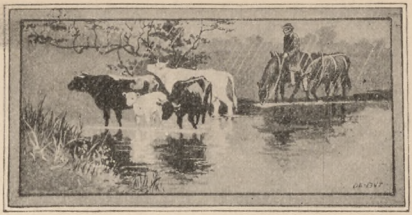

APRIL 1907

MOON'S PHASES.	East. Time.	Cent. Time.	West. Time.
Last Quarter. 5 D.	10 h. 20 m.	9 h. 20 m.	8 h. 20 m.
New Moon...12 D.	2 h. 6 m.	1 h. 6 m.	0 h. 6 m.
First Quarter. 20 D.	3 h. 38 m.	2 h. 38 m.	1 h. 38 m.
Full Moon...28 D.	1 h. 5 m.	0 h. 5 m.	11 h. 5 (27)

New-York City, Phila., Conn., New Jersey, Penn., O., Ind., and Ill.				D. OF MO.	D. OF WK.	Boston, New England, New-York, Mich., Wis., Iowa, and Oregon.			
MEAN TIME.			STAN. TIME.			MEAN TIME.			STAN. TIME.
Sun rises	Sun sets	Moon rises	H. W. N. Y. (Gov. Is.			Sun rises	Sun sets	Moon rises	H. W. Boston N. Yard.
5 44	6 24	9 47	9 26	1	M.	5 43	6 25	9 50	1 18
5 42	6 26	10 59	10 10	2	Tu.	5 41	6 27	11 3	2 7
5 41	6 27	morn.	10 58	3	W.	5 40	6 28	morn.	2 59
5 39	6 28	6	11 53	4	Th.	5 38	6 29	10	3 55
5 37	6 29	1 9	ev. 64	5	Fr.	5 36	6 30	1 14	4 56
5 36	6 30	2 4	2 43	6	Sa.	5 35	6 31	2 8	6 2
5 34	6 31	2 55	4 10	7	S.	5 33	6 32	2 59	7 10
5 33	6 32	3 37	5 17	8	M.	5 31	6 33	3 40	8 14
5 31	6 33	4 13	6 9	9	Tu.	5 30	6 34	4 16	9 13
5 30	6 34	4 45	6 56	10	W.	5 28	6 36	4 46	10 7
5 28	6 35	5 14	7 37	11	Th.	5 26	6 37	5 14	10 53
5 26	6 36	sets	8 16	12	Fr.	5 25	6 38	sets	11 37
5 25	6 37	7 35	8 52	13	Sa.	5 23	6 39	7 37	morn.
5 24	6 38	8 37	9 27	14	S.	5 21	6 40	8 40	18
5 22	6 39	9 36	10 2	15	M.	5 20	6 41	9 39	59
5 20	6 40	10 34	10 34	16	Tu.	5 18	6 42	10 39	1 28
5 19	6 41	11 28	11 9	17	W.	5 16	6 43	11 32	2 20
5 17	6 42	morn.	11 46	18	Th.	5 15	6 45	morn.	3 2
5 16	6 43	19	morn.	19	Fr.	5 13	6 46	24	3 47
5 14	6 44	1 5	29	20	Sa.	5 12	6 47	1 10	4 30
5 13	6 45	1 49	1 23	21	S.	5 10	6 48	1 54	5 26
5 11	6 46	2 28	2 28	22	M.	5 9	6 49	2 32	6 18
5 10	6 47	3 3	3 38	23	Tu.	5 7	6 50	3 6	7 13
5 8	6 48	3 35	4 40	24	W.	5 6	6 51	3 37	8 08
5 7	6 49	4 4	5 32	25	Th.	5 4	6 52	4 6	8 58
5 6	6 50	4 36	6 18	26	Fr.	5 3	6 53	4 36	9 48
5 4	6 51	rises	7 2	27	Sa.	5 1	6 55	rises	10 36
5 3	6 52	7 29	7 45	28	S.	5 0	6 56	7 31	11 23
5 2	6 53	8 42	8 29	29	M.	4 58	6 57	8 46	ev. 12
5 0	6 55	9 54	9 14	30	Tu.	4 57	6 58	9 59	1 0

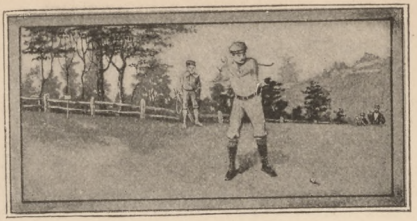

MAY 1907

MOON'S PHASES.	East. Time.	Cent. Time.	West. Time.
Last Quarter. 4 D.	4 h. 53 m.	3 h. 53 m.	2 h. 53 m.
New Moon...12 D.	3 h. 59 m.	2 h. 59 m.	1 h. 59 m.
First Quarter. 20 D.	8 h. 27 m.	7 h. 27 m.	6 h. 27 m.
Full Moon...27 D.	9 h. 18 m.	8 h. 18 m.	7 h. 18 m.

New-York City, Phila., Conn., New Jersey, Penn., O., Ind., and Ill. MEAN TIME.			STAN. TIME.	D. OF MO.	D. OF WK.	Boston, New England, New-York, Mich., Wis., Iowa, and Oregon. MEAN TIME.			STAN. TIME.
Sun rises	Sun sets	Moon rises	H. W. N. Y. Gov. Is.			Sun rises	Sun sets	Moon rises	H. W. Boston N. Yard.
4 59	6 56	11 3	10 2	1	W.	4 56	7 0	11 8	1 50
4 58	6 57	morn.	10 55	2	Th.	4 54	7 1	morn.	2 43
4 56	6 58	3	11 57	3	Fr.	4 53	7 2	8	3 41
4 55	6 59	56	ev. 77	4	Sa.	4 52	7 3	1 0	4 43
4 54	7 0	1 40	2 41	5	S.	4 51	7 4	1 43	5 47
4 53	7 1	2 17	3 54	6	M.	4 49	7 5	2 20	6 53
4 52	7 2	2 51	4 55	7	Tu.	4 48	7 6	2 52	7 56
4 51	7 3	3 19	5 47	8	W.	4 47	7 7	3 20	8 52
4 49	7 4	3 47	6 30	9	Th.	4 46	7 8	3 47	9 43
4 48	7 5	4 15	7 11	10	Fr.	4 44	7 9	4 14	10 28
4 47	7 6	4 44	7 50	11	Sa.	4 43	7 10	4 42	11 12
4 46	7 7	sets	8 24	12	S.	4 42	7 11	sets	11 52
4 45	7 8	8 24	8 59	13	M.	4 41	7 12	8 29	morn.
4 44	7 9	9 21	9 29	14	Tu.	4 40	7 13	9 26	31
4 43	7 10	10 14	9 59	15	W.	4 38	7 14	10 18	1 8
4 42	7 11	11 3	10 30	16	Th.	4 39	7 15	11 8	1 48
4 41	7 12	11 48	11 6	17	Fr.	4 37	7 16	11 52	2 27
4 40	7 13	morn.	11 48	18	Sa.	4 36	7 17	morn.	3 10
4 39	7 14	27	morn.	19	S.	4 35	7 18	31	3 57
4 39	7 15	1 3	38	20	M.	4 34	7 19	1 6	4 45
4 38	7 16	1 34	1 36	21	Tu.	4 33	7 20	1 37	5 38
4 37	7 17	2 5	2 39	22	W.	4 32	7 21	2 6	6 33
4 36	7 18	2 33	3 44	23	Th.	4 31	7 22	2 34	7 28
4 36	7 19	3 3	4 44	24	Fr.	4 31	7 23	3 3	8 23
4 35	7 20	3 34	5 42	25	Sa.	4 30	7 24	3 33	9 17
4 34	7 20	4 9	6 35	26	S.	4 29	7 25	4 7	10 9
4 34	7 21	rises	7 26	27	M.	4 29	7 26	rises	11 0
4 33	7 22	8 46	8 16	28	Tu.	4 28	7 27	8 51	11 51
4 32	7 23	9 52	9 8	29	W.	4 27	7 28	9 57	ev. 42
4 32	7 23	10 51	10 3	30	Th.	4 27	7 28	10 56	1 34
4 31	7 24	11 38	11 0	31	Fr.	4 26	7 29	11 43	2 28

JUNE 1907

MOON'S PHASES.	East. Time.	Cent. Time.	West. Time.
Last Quarter. 3 D.	0 h. 19 m.	11 h. 19 (2)	10 h. 19(2)
New Moon...10 D.	6 h. 50 m.	5 h. 50 m.	4 h. 50 m.
First Quarter. 18 D.	9 h. 55 m.	8 h. 55 m.	7 h. 55 m.
Full Moon...25 D.	4 h. 27 m.	3 h. 27 m.	2 h. 27 m.

New-York City, Phila., Conn., New Jersey, Penn., O., Ind., and Ill. MEAN TIME. Sun rises	Sun sets	Moon rises	STAN. TIME. H. W. N. Y. Gov Is.	D. OF MO.	D. OF WK.	Boston, New England, New-York, Mich., Wis., Iowa, and Oregon. MEAN TIME. Sun rises	Sun sets	Moon rises	STAN. TIME. H. W. Boston N. Yard.
4 31	7 24	morn.	ev. 5	1	Sa.	4 25	7 30	morn.	3 26
4 30	7 25	19	1 15	2	S.	4 25	7 30	22	4 26
4 30	7 26	55	2 22	3	M.	4 25	7 31	57	5 28
4 30	7 26	1 24	3 28	4	Tu.	4 24	7 32	1 25	6 32
4 29	7 27	1 51	4 25	5	W.	4 24	7 32	1 51	7 30
4 29	7 28	2 19	5 16	6	Th.	4 24	7 33	2 18	8 25
4 29	7 28	2 48	6 2	7	Fr.	4 23	7 33	2 46	9 16
4 29	7 29	3 15	6 44	8	Sa	4 23	7 34	3 13	10 2
4 28	7 30	3 48	7 22	9	S.	4 23	7 35	3 45	10 45
4 28	7 30	4 24	7 59	10	M.	4 23	7 36	4 20	11 24
4 28	7 31	sets	8 30	11	Tu.	4 22	7 36	sets	morn.
4 28	7 31	8 59	9 1	12	W.	4 22	7 37	9 4	2
4 28	7 32	9 45	9 31	13	Th.	4 22	7 37	9 50	40
4 28	7 32	10 27	10 2	14	Fr.	4 22	7 38	10 32	1 18
4 28	7 32	11 3	10 38	15	Sa.	4 22	7 38	11 7	1 57
4 28	7 33	11 36	11 20	16	S.	4 22	7 38	11 39	2 37
4 28	7 33	morn.	morn.	17	M.	4 22	7 39	morn.	3 22
4 28	7 33	5	6	18	Tu.	4 22	7 39	7	4 10
4 28	7 34	35	58	19	W.	4 22	7 39	36	5 2
4 29	7 34	1 3	1 54	20	Th.	4 23	7 40	1 3	5 57
4 29	7 34	1 32	2 54	21	Fr.	4 23	7 40	1 31	6 54
4 29	7 34	2 4	4 0	22	Sa.	4 23	7 40	2 2	7 52
4 29	7 34	2 41	5 7	23	S.	4 23	7 40	2 38	8 48
4 29	7 34	3 22	6 12	24	M.	4 23	7 40	3 17	9 45
4 30	7 35	rises	7 11	25	Tu.	4 24	7 41	rises	10 39
4 30	7 35	8 35	8 9	26	W.	4 24	7 41	8 40	11 32
4 30	7 35	9 31	9 5	27	Th.	4 24	7 41	9 35	ev. 25
4 31	7 35	10 16	10 0	28	Fr.	4 25	7 40	10 20	1 18
4 31	7 35	10 53	10 58	29	Sa.	4 25	7 40	10 55	2 12
4 32	7 35	11 27	11 55	30	S.	4 26	7 40	11 28	3 8

JULY 1907

MOON'S PHASES.	East. Time.	Cent. Time.	West. Time.
Last Quarter. 2 D.	9 h. 34 m.	8 h. 34 m.	7 h. 34 m.
New Moon... 10 D.	10 h. 17 m.	9 h. 17 m.	8 h. 17 m.
First Quarter. 18 D.	8 h. 11 m.	7 h. 11 m.	6 h. 11 m.
Full Moon... 24 D.	11 h. 29 m.	10 h. 29 m.	9 h. 29 m.
Last Quarter. 31 D.	9 h. 25 m.	8 h. 25 m.	7 h. 25 m.

New York City, Phila., Conn., New Jersey, Penn., O., Ind., and Ill. MEAN TIME.			STAN. TIME.	D. OF MO.	D. OF WK.	Boston, New England, New-York, Mich., Wis., Iowa, and Oregon. MEAN TIME.			STAN. TIME.
Sun rises	Sun sets	Moon rises	H. W. N. Y. Gov. Is.			Sun rises	Sun sets	Moon rises	H. W. Boston N. Yard.
4 32	7 35	11 57	ev. 55	1	M.	4 26	7 40	11 57	4 2
4 32	7 35	morn.	1 53	2	Tu.	4 26	7 40	morn.	5 0
4 33	7 34	24	2 51	3	W.	4 27	7 40	23	6 0
4 33	7 34	51	3 43	4	Th.	4 28	7 40	50	6 58
4 34	7 34	1 20	4 40	5	Fr.	4 29	7 39	1 18	7 53
4 35	7 34	1 50	5 29	6	Sa.	4 29	7 39	1 47	8 45
4 35	7 33	2 24	6 14	7	S.	4 30	7 39	2 20	9 32
4 36	7 33	3 3	6 55	8	M.	4 30	7 38	2 59	10 15
4 37	7 33	3 45	7 34	9	Tu.	4 31	7 38	3 39	10 53
4 37	7 32	sets	8 11	10	W.	4 32	7 38	sets	11 32
4 38	7 32	8 26	8 45	11	Th.	4 33	7 37	8 30	morn.
4 39	7 31	9 5	9 18	12	Fr.	4 33	7 37	9 9	8
4 39	7 31	9 39	9 50	13	Sa.	4 34	7 36	9 42	45
4 40	7 30	10 10	10 24	14	S.	4 35	7 36	10 12	1 24
4 41	7 30	10 39	11 2	15	M.	4 36	7 35	10 40	2 5
4 42	7 29	11 7	11 43	16	Tu.	4 37	7 34	11 7	2 48
4 43	7 29	11 34	morn.	17	W.	4 37	7 34	11 33	3 36
4 44	7 28	morn.	30	18	Th.	4 38	7 33	morn.	4 27
4 44	7 27	3	1 25	19	Fr.	4 39	7 32	1	5 20
4 45	7 26	35	2 28	20	Sa.	4 40	7 31	32	6 20
4 46	7 26	1 14	3 40	21	S.	4 41	7 30	1 10	7 21
4 47	7 25	2 0	4 53	22	M.	4 42	7 30	1 55	8 22
4 48	7 24	2 53	6 2	23	Tu.	4 43	7 29	2 48	9 21
4 48	7 23	rises	7 5	24	W.	4 44	7 28	rises	10 18
4 49	7 23	8 6	8 3	25	Th.	4 45	7 27	8 10	11 13
4 50	7 22	8 48	8 59	26	Fr.	4 46	7 26	8 53	ev. 4
4 51	7 21	9 24	9 50	27	Sa.	4 47	7 25	9 26	58
4 52	7 20	9 56	10 42	28	S.	4 48	7 24	9 57	1 49
4 53	7 19	10 26	11 39	29	M.	4 49	7 23	10 26	2 42
4 54	7 18	10 54	ev. 27	30	Tu.	4 50	7 22	10 53	3 34
4 55	7 17	11 23	1 18	31	W.	4 51	7 21	11 21	4 30

AUGUST 1907

MOON'S PHASES.	East. Time.	Cent. Time.	West. Time.
New Moon... 9 D.	1 h. 36 m.	0 h. 36 m.	11 h. 36 (8)
First Quarter. 16 D.	4 h. 5 m.	3 h. 5 m.	2 h. 5 m.
Full Moon... 23 D.	7 h. 15 m.	6 h. 15 m.	5 h. 15 m.
Last Quarter. 30 D.	0 h. 28 m.	11 h. 28 m.	10 h. 28 m.

New-York City, Phila., Conn., New Jersey, Penn., O., Ind., and Ill.				D. OF MO.	D. OF WK.	Boston, New England, New-York, Mich., Wis., Iowa, and Oregon.			
MEAN TIME.			STAN. TIME.			MEAN TIME.			STAN. TIME.
Sun rises	Sun sets	Moon rises	H. W. N. Y. Gov. Is.			Sun rises	Sun sets	Moon rises	H. W. Boston N. Yard.
4 56	7 16	11 52	2 13	1	Th.	4 52	7 20	11 49	5 25
4 57	7 14	morn.	3 8	2	Fr.	4 53	7 18	morn.	6 22
4 58	7 13	25	4 4	3	Sa.	4 54	7 17	21	7 17
4 59	7 12	1 1	4 54	4	S.	4 55	7 16	56	8 10
5 0	7 11	1 43	5 42	5	M.	4 56	7 15	1 38	8 59
5 1	7 10	2 29	6 26	6	Tu.	4 57	7 14	2 24	9 43
5 2	7 9	3 19	7 6	7	W.	4 58	7 12	3 14	10 23
5 3	7 7	4 13	7 42	8	Th.	4 59	7 11	4 9	11 2
5 4	7 6	sets	8 17	9	Fr.	5 0	7 10	sets	11 40
5 5	7 5	8 14	8 52	10	Sa.	5 1	7 8	8 16	morn.
5 6	7 4	8 42	9 24	11	S.	5 2	7 7	8 44	18
5 7	7 2	9 10	10 0	12	M.	5 3	7 6	9 11	58
5 8	7 1	9 37	10 38	13	Tu.	5 4	7 4	9 37	1 38
5 9	7 0	10 6	11 18	14	W.	5 5	7 3	10 4	2 22
5 10	6 58	10 36	morn.	15	Th.	5 6	7 1	10 38	3 9
5 11	6 57	11 11	4	16	Fr.	5 7	7 0	11 8	4 0
5 12	6 55	11 51	1 0	17	Sa.	5 8	6 58	11 47	4 55
5 13	6 54	morn.	2 5	18	S.	5 10	6 57	morn.	5 56
5 14	6 53	40	3 24	19	M.	5 11	6 55	35	6 59
5 15	6 51	1 37	4 43	20	Tu.	5 12	6 54	1 31	8 3
5 16	6 50	2 44	5 52	21	W.	5 13	6 52	2 39	9 6
5 17	6 48	3 54	6 53	22	Th.	5 14	6 51	3 50	10 3
5 17	6 47	rises	7 48	23	Fr.	5 15	6 49	rises	10 53
5 18	6 45	7 53	8 39	24	Sa.	5 16	6 48	7 54	11 48
5 19	6 44	8 24	9 28	25	S.	5 17	6 46	8 24	ev. 37
5 20	6 42	8 54	10 11	26	M.	5 18	6 44	8 53	1 26
5 21	6 41	9 22	11 3	27	Tu.	5 19	6 43	9 20	2 14
5 22	6 39	9 53	11 52	28	W.	5 20	6 41	9 50	3 13
5 23	6 37	10 24	ev. 42	29	Th.	5 21	6 39	10 21	3 55
5 24	6 36	10 59	1 33	30	Fr.	5 22	6 38	10 55	4 48
5 25	6 34	11 39	2 28	31	Sa.	5 23	6 36	11 34	5 42

SEPTEMBER 1907

MOON'S PHASES.	East. Time.	Cent. Time.	West. Time.
New Moon... 7 D.	4 h. 4 m.	3 h. 4 m.	2 h. 4 m.
First Quarter. 14 D.	10 h. 40 m.	9 h. 40 m.	8 h. 40 m.
Full Moon...21 D.	4 h. 33 m.	3 h. 33 m.	2 h. 33 m.
Last Quarter. 29 D.	6 h. 37 m.	5 h. 37 m.	4 h. 37 m.

New-York City, Phila., Conn., New Jersey, Penn., O., Ind., and Ill. MEAN TIME.			STAN. TIME.	D. OF MO.	D. OF WK.	Boston, New England, New-York, Mich., Wis., Iowa, and Oregon. MEAN TIME.			STAN. TIME
Sun rises	Sun sets	Moon rises	H. W. N. Y. Gov. Is.			Sun rises	Sun sets	Moon rises	H. W. Boston N. Yard.
5 26	6 33	morn.	3 24	1	S.	5 24	6 35	morn.	6 37
5 27	6 31	24	4 19	2	M.	5 26	6 33	19	7 30
5 28	6 29	1 12	5 8	3	Tu.	5 27	6 31	1 7	8 22
5 29	6 28	2 5	5 52	4	W.	5 28	6 29	2 1	9 8
5 30	6 26	3 3	6 34	5	Th.	5 29	6 28	2 58	9 51
5 31	6 25	4 2	7 12	6	Fr.	5 30	6 26	3 58	10 32
5 32	6 23	5 2	7 47	7	Sa.	5 31	6 24	5 0	11 12
5 33	6 21	sets	8 21	8	S.	5 32	6 22	sets	11 52
5 34	6 20	7 41	8 58	9	M.	5 33	6 21	7 41	morn.
5 35	6 18	8 9	9 35	10	Tu.	5 34	6 19	8 8	32
5 36	6 16	8 39	10 15	11	W.	5 35	6 17	8 37	1 13
5 37	6 15	9 12	10 58	12	Th.	5 36	6 15	9 9	1 58
5 38	6 13	9 49	11 48	13	Fr.	5 37	6 14	9 45	2 46
5 39	6 11	10 34	morn.	14	Sa.	5 38	6 12	10 30	3 38
5 40	6 9	11 28	47	15	S.	5 39	6 10	11 22	4 36
5 41	6 8	morn.	2 3	16	M.	5 40	6 8	morn.	5 37
5 42	6 6	29	3 26	17	Tu.	5 41	6 7	24	6 43
5 43	6 4	1 36	4 40	18	W.	5 43	6 5	1 32	7 50
5 44	6 3	2 49	5 42	19	Th.	5 44	6 3	2 45	8 52
5 45	6 1	4 0	6 38	20	Fr.	5 45	6 1	3 58	9 49
5 46	5 59	rises	7 28	21	Sa.	5 46	6 0	rises	10 42
5 47	5 58	6 50	8 15	22	S.	5 47	5 58	6 50	11 29
5 48	5 56	7 19	9 0	23	M.	5 48	5 56	7 18	ev. 16
5 49	5 55	7 50	9 45	24	Tu.	5 49	5 54	7 48	1 2
5 50	5 53	8 22	10 29	25	W.	5 50	5 53	8 18	1 46
5 51	5 52	8 56	11 14	26	Th.	5 51	5 51	8 54	2 32
5 52	5 50	9 34	ev. 2	27	Fr.	5 52	5 49	9 29	3 18
5 53	5 48	10 17	52	28	Sa.	5 53	5 47	10 11	4 8
5 54	5 46	11 4	1 46	29	S.	5 54	5 46	10 59	5 0
5 54	5 44	11 55	2 43	30	M.	5 56	5 44	11 50	5 53

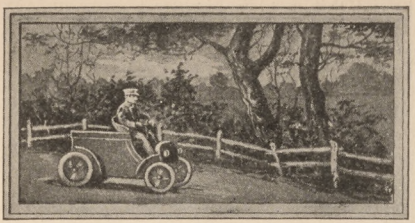

OCTOBER 1907

MOON'S PHASES.	East. Time.	Cent. Time.	West. Time.
New Moon... 7 D.	5 h. 20 m.	4 h. 20 m.	3 h. 20 m.
First Quarter. 14 D.	5 h. 2 m.	4 h. 2 m.	3 h. 2 m.
Full Moon... 21 D.	4 h. 16 m.	3 h. 16 m.	2 h. 16 m.
Last Quarter. 29 D.	2 h. 51 m.	1 h. 51 m.	0 h. 51 m.

New-York City, Phila., Conn., New Jersey, Penn., O., Ind., and Ill.				D. OF MO.	D. OF WK.	Boston, New England, New-York, Mich., Wis., Iowa, and Oregon.			
MEAN TIME.			STAN. TIME.			MEAN TIME.			STAN. TIME.
Sun rises	Sun sets	Moon rises	H. W. N. Y. Gov. Is.			Sun rises	Sun sets	Moon rises	H. W. Boston N. Yard.
5 56	5 43	morn.	3 29	1	Tu.	5 57	5 42	morn.	6 54
5 57	5 41	52	4 20	2	W.	5 58	5 40	48	7 46
5 58	5 39	1 49	5 5	3	Th.	5 59	5 39	1 45	8 35
5 59	5 38	2 49	5 47	4	Fr.	6 0	5 37	2 46	9 22
6 0	5 36	3 52	6 25	5	Sa.	6 1	5 35	3 50	10 6
6 1	5 35	4 55	7 2	6	S.	6 2	5 33	4 54	10 48
6 2	5 33	sets	7 40	7	M.	6 3	5 32	sets	11 32
6 3	5 31	6 41	8 19	8	Tu.	6 4	5 30	6 39	morn.
6 4	5 30	7 13	9 1	9	W.	6 6	5 28	7 10	13
6 5	5 28	7 48	9 46	10	Th.	6 7	5 27	7 45	58
6 7	5 27	8 32	10 34	11	Fr.	6 8	5 25	8 28	1 43
6 8	5 25	9 23	11 38	12	Sa.	6 9	5 23	9 17	2 33
6 9	5 23	10 20	morn.	13	S.	6 10	5 22	10 15	3 28
6 10	5 22	11 25	33	14	M.	6 11	5 20	11 20	4 27
6 11	5 20	morn.	1 54	15	Tu.	6 13	5 19	morn.	5 32
6 12	5 19	35	3 20	16	W.	6 14	5 17	31	6 37
6 13	5 17	1 45	4 29	17	Th.	6 15	5 15	1 42	7 42
6 14	5 16	2 55	5 27	18	Fr.	6 16	5 14	2 53	8 42
6 15	5 14	4 4	6 18	19	Sa.	6 17	5 12	4 3	9 36
6 16	5 13	5 12	7 4	20	S.	6 18	5 11	5 12	10 22
6 18	5 12	rises	7 46	21	M.	6 20	5 9	rises	11 12
6 19	5 10	6 18	8 28	22	Tu.	6 21	5 8	6 15	11 57
6 20	5 9	6 52	9 8	23	W.	6 22	5 6	6 48	ev. 40
6 21	5 7	7 26	9 49	24	Th.	6 23	5 5	7 23	1 23
6 22	5 6	8 11	10 30	25	Fr.	6 24	5 3	8 6	2 6
6 23	5 4	8 55	11 8	26	Sa.	6 25	5 2	8 50	2 51
6 24	5 3	9 47	11 48	27	S.	6 27	5 1	9 41	3 37
6 26	5 2	10 39	ev. 34	28	M.	6 28	4 59	10 35	4 26
6 27	5 1	11 37	1 29	29	Tu.	6 29	4 57	11 32	5 17
6 28	4 59	morn.	2 26	30	W.	6 31	4 57	morn.	6 10
6 29	4 58	34	3 23	31	Th.	6 32	4 55	31	7 2

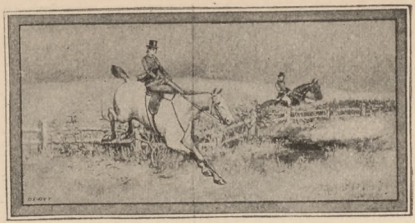

NOVEMBER 1907

MOON'S PHASES.	East. Time.	Cent. Time.	West. Time.
New Moon... 5 D.	5 h. 39 m.	4 h. 39 m.	3 h. 39 m.
First Quarter. 12 D.	0 h. 14 m.	11 h. 14 m.	10 h. 14 m.
Full Moon... 19 D.	7 h. 4 m.	6 h. 4 m.	5 h. 4 m.
Last Quarter. 27 D.	11 h. 21 m.	10 h. 21 m.	9 h. 21 m.

New-York City, Phila., Conn., New Jersey, Penn., O., Ind., and Ill.				D. OF MO	D. OF WK.	Boston, New England, New-York, Mich., Wis., Iowa, and Oregon.			
MEAN TIME.			STAN. TIME.			MEAN TIME.			STAN. TIME.
Sun rises	Sun sets	Moon rises	H. W. N. Y. Gov. Is.			Sun rises	Sun sets	Moon rises	H. W. Boston N. Yard.
6 30	4 57	1 36	4 14	1	Fr.	6 33	4 54	1 34	7 54
6 31	4 56	2 37	5 2	2	Sa.	6 34	4 53	2 36	8 43
6 32	4 54	3 42	5 47	3	S.	6 36	4 51	3 42	9 32
6 34	4 53	4 46	6 28	4	M.	6 37	4 50	4 47	10 17
6 35	4 52	5 55	7 12	5	Tu.	6 38	4 49	5 57	11 3
6 36	4 51	sets	7 56	6	W.	6 39	4 48	sets	14 49
6 37	4 50	6 26	8 42	7	Th.	6 41	4 47	6 22	morn.
6 38	4 49	7 16	9 31	8	Fr.	6 42	4 45	7 11	37
6 40	4 48	8 13	10 25	9	Sa.	6 43	4 44	8 8	1 26
6 41	4 47	9 17	11 28	10	S.	6 44	4 43	9 12	2 12
6 42	4 46	10 25	morn.	11	M.	6 46	4 42	10 21	3 13
6 43	4 45	11 36	42	12	Tu.	6 47	4 41	11 33	4 13
6 44	4 44	morn.	2 3	13	W.	6 48	4 40	morn.	5 16
6 46	4 43	46	3 15	14	Th.	6 49	4 39	43	6 21
6 47	4 42	1 54	4 16	15	Fr.	6 51	4 39	1 52	7 23
6 48	4 41	3 1	5 9	16	Sa.	6 52	4 38	3 0	8 23
6 49	4 40	4 4	5 47	17	S.	6 53	4 37	4 5	9 17
6 50	4 39	5 10	6 42	18	M.	6 54	4 36	5 12	10 5
6 51	4 39	6 13	7 22	19	Tu.	6 56	4 35	6 16	10 52
6 53	4 38	rises	8 0	20	W.	6 57	4 34	rises	11 34
6 54	4 38	6 5	8 37	21	Th.	6 58	4 34	6 0	ev. 16
6 55	4 37	6 58	9 14	22	Fr.	6 59	4 33	6 52	57
6 56	4 36	7 36	9 50	23	Sa.	7 0	4 32	7 31	1 37
6 57	4 36	8 28	10 26	24	S.	7 2	4 32	8 23	2 18
6 58	4 35	9 24	11 2	25	M.	7 3	4 31	9 19	3 0
6 59	4 35	10 21	11 42	26	Tu.	7 4	4 31	10 17	3 46
7 0	4 35	11 21	ev. 30	27	W.	7 5	4 30	11 18	4 33
7 2	4 34	morn.	1 23	28	Th.	7 6	4 30	morn.	5 25
7 3	4 34	21	2 22	29	Fr.	7 7	4 30	19	6 18
7 4	4 34	1 22	3 22	30	Sa.	7 8	4 29	1 21	7 13

DECEMBER 1907

MOON'S PHASES.	East. Time.	Cent. Time.	West. Time.
New Moon... 5 D.	5 h. 22 m.	4 h. 22 m.	3 h. 22 m.
First Quarter. 11 D.	9 h. 16 m.	8 h. 16 m.	7 h. 16 m.
Full Moon... 19 D.	0 h. 55 m.	11 h. 55 m.	10 h. 55 m.
Last Quarter. 27 D.	6 h. 10 m.	5 h. 10 m.	4 h. 10 m.

New-York City, Phila., Conn., New Jersey, Penn., O., Ind., and Ill.				D. OF MO.	D. OF WK.	Boston, New England, New-York, Mich., Wis., Iowa, and Oregon.			
MEAN TIME.			STAN. TIME.			MEAN TIME.			STAN. TIME.
Sun rises	Sun sets	Moon rises	H. W. N. Y. Gov. Is.			Sun rises	Sun sets	Moon rises	H. W. Boston. N. Yard.
7 5	4 34	2 26	4 17	1	S.	7 10	4 29	2 26	8 7
7 6	4 33	3 32	5 8	2	M.	7 11	4 29	3 33	8 58
7 7	4 33	4 42	5 59	3	Tu.	7 12	4 28	4 44	9 48
7 8	4 33	5 55	6 48	4	W.	7 13	4 28	5 58	10 39
7 9	4 32	sets	7 38	5	Th.	7 14	4 28	sets	11 28
7 10	4 32	6 0	8 30	6	Fr.	7 15	4 28	5 55	morn.
7 11	4 32	7 2	9 23	7	Sa.	7 16	4 28	6 57	18
7 12	4 32	8 13	10 22	8	S.	7 17	4 28	8 8	1 8
7 13	4 32	9 24	11 28	9	M.	7 17	4 28	9 21	2 1
7 14	4 32	10 36	morn.	10	Tu.	7 18	4 28	10 33	2 57
7 15	4 32	11 47	38	11	W.	7 19	4 28	11 45	3 56
7 15	4 32	morn.	1 49	12	Th.	7 20	4 28	morn.	4 56
7 16	4 33	54	2 54	13	Fr.	7 21	4 28	53	5 58
7 16	4 33	1 58	3 54	14	Sa.	7 22	4 28	1 58	7 0
7 17	4 33	3 1	4 47	15	S.	7 22	4 29	3 0	7 58
7 18	4 33	4 4	5 35	16	M.	7 23	4 29	4 7	8 53
7 18	4 33	5 6	6 18	17	Tu.	7 24	4 29	5 9	9 42
7 19	4 34	6 6	7 0	18	W.	7 24	4 29	6 10	10 28
7 20	4 34	rises	7 38	19	Th.	7 25	4 30	rises	11 12
7 20	4 35	5 30	8 13	20	Fr.	7 26	4 30	5 25	11 52
7 21	4 35	6 21	8 47	21	Sa.	7 26	4 31	6 16	ev. 32
7 21	4 36	7 14	9 17	22	S.	7 26	4 31	7 10	1 10
7 22	4 37	8 11	9 50	23	M.	7 27	4 32	8 7	1 47
7 22	4 37	9 11	10 23	24	Tu.	7 27	4 32	9 7	2 28
7 23	4 38	10 8	11 3	25	W.	7 28	4 33	10 6	3 9
7 23	4 39	11 8	11 48	26	Th.	7 28	4 33	11 6	3 55
7 23	4 39	morn.	ev. 38	27	Fr.	7 28	4 34	morn.	4 43
7 23	4 40	10	1 34	28	Sa.	7 29	4 35	10	5 37
7 24	4 40	1 12	2 32	29	S.	7 29	4 36	1 13	6 33
7 24	4 41	2 19	3 34	30	M.	7 29	4 37	2 20	7 29
7 24	4 42	3 28	4 37	31	Tu.	7 30	4 37	3 31	8 27

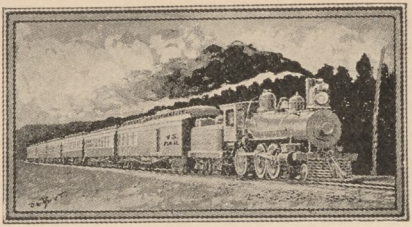

DOMESTIC POSTAGE.

FIRST CLASS.—Letters and all written matter, whether sealed or unsealed, and all other matter sealed, nailed, sewed, tied, or fastened in any manner, so that it cannot be easily examined, **two cents per ounce** or fraction thereof. A "Special Delivery" ten-cent stamp, when attached to a letter in addition to the lawful postage, entitles the letter to immediate delivery at, or within one mile of, any post-office. Postal cards, one cent each; with paid reply, two cents each.

SECOND CLASS.—All regular newspapers, magazines, and other periodicals issued at stated intervals, at least four times a year; the postage is **one cent for each four ounces,** payable by postage stamps.

THIRD CLASS.—Embraces **printed books,** pamphlets, circulars, engravings, lithographs, proof-sheets and manuscript accompanying the same, and all matter of the same general character, and not having the character of personal correspondence. Circulars produced by hektograph or similar process, or by electric pen, are rated as third class when mailed in lots of twenty or more. The limit of weight for mail matter of the third class is four pounds, except in the case of single books exceeding that weight. The rate of postage on mail matter of the third class is **one cent for each two ounces** or fraction thereof.

FOURTH CLASS.—All mailable matter, not included in the three preceding classes, which is so prepared for mailing as to be easily taken from the wrapper and examined. Rate, **one cent per ounce** or fraction thereof, except seeds, roots, cuttings, bulbs, plants, and scions, which are **one cent per two ounces.** Limit of weight, 4 lbs. Full prepayment compulsory. Liquids, and other like injurious matter, not admitted, except under conditions which may be learned at any post-office.

Direct your mail matter to a post-office, writing the name of the *State* plainly; and if to a city, add the street and number or post-office box of the person addressed. Matter not addressed to a post-office cannot be forwarded. Write or print your name and address upon the upper left-hand corner of all mail matter. This will insure its return if unpaid. If erroneously addressed and paid letter rates, it will be returned free; and if mailed at other than letter rates, a notice will be sent informing you of postage required for return. If a letter, it will be returned free. Register all valuable letters and packages. **Registry fee, eight cents,** which, with the postage, must be fully prepaid.

FEES CHARGED FOR MONEY-ORDERS.—For Money-Orders in denominations of $100 or less, the following fees are charged: For orders for sums not exceeding $2.50, 3 cts.; $2.50 to $5, 5 cts.; $5 to $10, 8 cts.; $10 to $20, 10 cts.; $20 to $30, 12 cts.; $30 to $40, 15 cts.; $40 to $50, 18 cts.; $50 to $60, 20 cts.; $60 to $75, 25 cts.; $75 to $100, 30 cts.

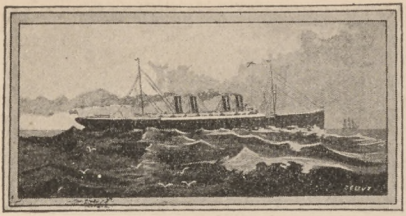

FOREIGN POSTAGE.

To all Foreign Countries (except Canada and Mexico):

On Letters, **five cents for each half ounce** or fraction thereof—prepayment optional. Double rates are collected on delivery of unpaid or short-paid letters.

International Postal Card, two cents.

On Newspapers, Books, Pamphlets, Photographs, Sheet Music, Maps, Engravings, and similar printed matter, **one cent for each two ounces** or fraction thereof.

All matter except Letters must be prepaid. Letters and other packages may be registered on payment of a fee of eight cents.

To CANADA (including Nova Scotia, New Brunswick, Manitoba, and Prince Edward Island): LETTERS, **two cents for each ounce** or fraction thereof; Books, Circulars, and similar printed matter, **one cent for each two ounces** or fraction thereof; SECOND CLASS MATTER same as in the United States; SAMPLES, **one cent per two ounces** (must be paid at least two cents); MERCHANDISE, **one cent per ounce.** Packages must not exceed 4 lbs. in weight—prepayment compulsory. No *sealed* packages other than letters in their usual and ordinary form may be sent by mail to Canada.

To MEXICO: Letters, Postal Cards, and printed matter, same rates as in the United States. SAMPLES, **one cent per two ounces**; MERCHANDISE other than samples can only be sent by Parcel Post. No *sealed* packages other than letters in their usual and ordinary form may be sent by mail.

To PHILIPPINES, CUBA, GUAM, PORTO RICO, TUTUILA, and HAWAII, same rates as in the United States.

LIMITS OF SIZE AND WEIGHT: Packages of samples of merchandise to all countries must not exceed 12 ozs., nor measure more than 12 inches in length, 8 in breadth, and 4 in depth; and packages of printed matter must not exceed 4 lbs. 6 ozs.

INTERNATIONAL OR FOREIGN MONEY-ORDER FEES.

On Money Orders payable in foreign countries the following fees are charged:

For Orders for sums of $10 or less	10 cents.
Over $10 and not exceeding $20	20 cents.
Over 20 and not exceeding 30	30 cents.
Over 30 and not exceeding 40	40 cents.
Over 40 and not exceeding 50	50 cents.
Over 50 and not exceeding 60	60 cents.
Over 60 and not exceeding 70	70 cents.
Over 70 and not exceeding 80	80 cents.
Over 80 and not exceeding 90	90 cents.
Over 90 and not exceeding 100	$1.00

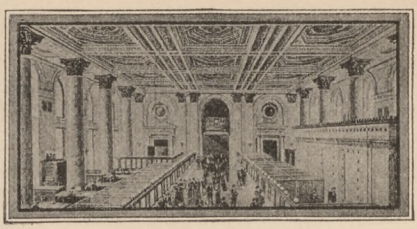

INTEREST TABLES.

4%	$1	$2	$3	$4	$5	$6	$7	$8	$9	$10	$100	$1000
4 DAY	0	0	0	0	0	0	0	0	0	0	5	45
8 "	0	0	0	0	0	0	0	0	1	1	9	89
12 "	0	0	0	0	0	1	1	1	1	2	14	1.34
16 "	0	0	0	0	1	1	1	2	2	2	18	1.78
20 "	0	0	0	1	1	2	2	2	2	2	22	2.22
24 "	0	0	1	1	2	2	2	2	3	3	27	2.67
28 "	0	0	1	1	2	2	2	3	3	3	31	3.11
1 MO.	0	0	1	2	2	2	3	3	3	4	34	3.34
2 "	0	2	2	3	4	4	5	6	6	7	67	6.67
3 "	1	2	3	4	5	6	7	8	9	10	1.00	10.00
6 "	2	4	6	8	10	12	14	16	18	20	2.00	20.00
1 YR.	4	8	12	16	20	24	28	32	36	40	4.00	40.00

5%	$1	$2	$3	$4	$5	$6	$7	$8	$9	$10	$100	$1000
4 DAY	0	0	0	0	0	0	0	0	0	0	6	56
8 "	0	0	0	0	0	0	1	1	1	1	11	1.11
12 "	0	0	0	0	1	1	1	2	2	2	17	1.67
16 "	0	0	0	1	1	2	2	2	2	2	22	2.22
20 "	0	0	1	1	2	2	2	2	3	3	28	2.74
24 "	0	0	1	2	2	2	3	3	3	4	34	3.34
28 "	0	1	1	2	2	3	3	3	4	4	39	3.84
1 MO.	0	1	2	2	2	3	3	4	4	4	42	4.17
2 "	1	2	3	4	4	5	6	7	8	9	84	8.34
3 "	2	3	4	5	6	7	9	10	11	13	1.25	12.50
4 "	2	4	5	6	9	10	12	14	15	17	1.67	16.67
5 "	2	4	7	9	11	13	15	17	19	21	2.09	20.84
6 "	3	5	8	10	13	15	18	20	23	25	2.50	25.00
1 YR.	5	10	15	20	25	30	35	40	45	50	5.00	50.00

6%	$1	$2	$3	$4	$5	$6	$7	$8	$9	$10	$100	$1000
4 DAY	0	0	0	0	0	0	0	1	1	1	7	67
8 "	0	0	0	1	1	1	1	1	1	1	13	1.33
12 "	0	0	1	1	1	1	1	2	2	2	20	2.00
16 "	0	1	1	1	1	2	2	2	2	3	27	2.67
1 MO.	1	1	2	2	3	3	4	4	5	5	50	5.00
2 "	1	2	3	4	5	6	7	8	9	10	1.00	10.00
3 "	2	3	5	6	8	9	11	12	14	15	1.50	15.00
6 "	3	6	9	12	15	18	21	24	27	30	3.00	30.00
1 YR.	6	12	18	24	30	36	42	48	54	60	6.00	60.00

WEEKLY TABLE OF WAGES, NINE HOURS PER DAY.

Week	½ hour	1 hour	2 hours	3 hours	4 hours	5 hours	6 hours	7 hours	8 hours	1 day	2 days	3 days	4 days	5 days	6 days
$1.50	1	3	6	9	11	14	17	20	22	25	50	75	1.00	1.25	1.50
2.00	2	4	7	11	15	19	22	26	30	33	67	1.00	1.33	1.67	2.00
3.00	3	6	11	17	22	28	33	39	44	50	1.00	1.50	2.00	2.50	3.00
4.00	4	7	15	22	30	37	44	52	59	67	1.33	2.00	2.67	3.33	4.00
5.00	5	9	19	28	37	46	56	65	74	83	1.67	2.50	3.33	4.17	5.00
6.00	6	11	22	33	44	56	67	78	89	1.00	2.00	3.00	4.00	5.00	6.00
7.00	6	13	26	39	52	65	78	91	1.04	1.17	2.33	3.50	4.67	5.83	7.00
8.00	7	15	30	44	59	74	89	1.04	1.19	1.33	2.67	4.00	5.33	6.67	8.00
9.00	8	17	33	50	67	83	1.00	1.17	1.33	1.50	3.00	4.50	6.00	7.50	9.00
10.00	9	19	37	56	74	92	1.11	1.30	1.48	1.67	3.33	5.00	6.67	8.33	10.00
11.00	10	20	41	61	81	1.02	1.22	1.43	1.63	1.83	3.67	5.50	7.33	9.17	11.00
12.00	11	22	44	67	89	1.11	1.33	1.56	1.78	2.00	4.00	6.00	8.00	10.00	12.00
13.00	12	24	48	72	96	1.20	1.44	1.69	1.93	2.17	4.33	6.50	8.67	10.83	13.00
14.00	13	26	52	78	1.04	1.30	1.56	1.81	2.07	2.33	4.67	7.00	9.33	11.67	14.00
15.00	14	28	56	83	1.11	1.39	1.67	1.94	2.22	2.50	5.00	7.50	10.00	12.50	15.00
16.00	15	30	59	89	1.19	1.48	1.78	2.08	2.37	2.67	5.34	8.00	10.67	13.34	16.00
17.00	16	31	63	94	1.26	1.57	1.89	2.20	2.52	2.83	5.67	8.50	11.33	14.17	17.00
18.00	17	33	67	1.00	1.33	1.67	2.00	2.33	2.67	3.00	6.00	9.00	12.00	15.00	18.00

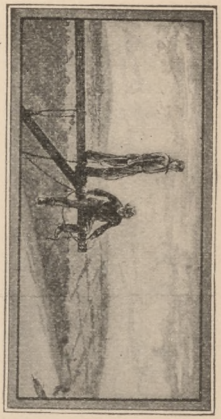

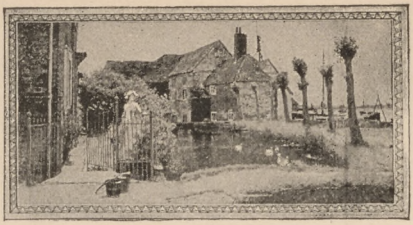

PRINCIPAL COUNTRIES OF THE WORLD.

COUNTRY.	Square Miles.	Population.	Capital.
Chinese Empire	4,218,401	402,680,000	Pekin.
British Empire	12,208,506	386,578,832	London.
Russian Empire	8,660,395	136,000,000	St. Peters'g.
United States	3,602,990	76,295,220	Washingt'n.
German Empire	211,108	52,279,901	Berlin.
Austria-Hungary	201,591	41,827,700	Vienna.
Japan	147,669	41,089,940	Tokio.
France	204,177	38,517,975	Paris.
G't Brit'n & Irl'd	121,230	37,888,439	London.
Turkey	1,652,533	33,559,787	Const'nople.
Italy	110,665	29,699,785	Rome.
Brazil	3,219,000	18,000,000	R.de Jane'o.
Spain	196,173	17,550,216	Madrid.
Mexico	767,316	12,619,949	Mexico.
Egypt	400,000	9,700,000	Cairo.
Philippines	143,000	8,000,000	Manila.
Persia	636,000	7,653,600	Teheran.
Morocco	314,000	6,500,000	Morocco.
Belgium	11,373	6,030,043	Brussels.
Siam	280,550	5,700,000	Bangkok.
Roumania	46,314	5,376,000	Bucharest.
Canada	3,456,690	4,823,875	Ottawa.
Sweden	167,477	4,784,981	Stockholm.
Portugal	34,038	4,708,178	Lisbon.
Colombia	331,420	4,600,000	Bogota.
Abyssinia	189,000	4,500,000	Magdala.
Holland (Netherlands)	12,680	4,450,870	The Hague.
Argentine Rep'c	1,095,013	4,044,911	BuenosAy's.
Chili	256,860	3,110,085	Santiago.
Peru	405,040	3,000,000	Lima.
Switzerland	15,981	2,933,334	Berne.
Bolivia	472,000	2,500,000	La Paz.
Norway	125,590	2,000,917	Christiania.
Greece	24,977	2,433,806	Athens.
Denmark	14,780	2,172,205	Copenhagen.
Venezuela	566,159	2,444,816	Caracas.
Servia	18,757	2,096,043	Belgrade.
Cuba	41,655	1,600,000	Havana.
Guatemala	46,774	1,535,632	N.Guatemala.
Ecuador	144,000	1,300,000	Quito.
Liberia	14,000	1,050,000	Monrovia.
Porto Rico	3,600	900,000	San Juan.
Uruguay	72,112	840,725	Montevideo.
San Salvador	7,228	800,500	San Salvador.
Hayti	29,830	1,211,625	P't au Prince.
Paraguay	145,000	600,000	Asuncion.
Honduras	42,658	420,000	Tegucigalpa.
Nicaragua	51,660	420,000	Managua.
Costa Rica	19,985	309,683	San Jose.
Hawaii	6,740	109,029	Honolulu.

STATES AND TERRITORIES.

STATES AND TERRITORIES.	Square Miles.	When Settled.	Admitted.	Popu'tion in 1900.	Elec'l Vote.
Alabama	52,250	1711	1819	1,828,697	11
Arkansas	53,850	1685	1836	1,311,564	9
California	158,360	1768	1850	1,485,053	10
Colorado	103,925	1806	1876	539,700	5
Connecticut	4,990	1635	1789	908,355	7
Delaware	2,050	1638	1787	184,735	3
Florida	58,680	1565	1845	528,542	5
Georgia	59,475	1733	1789	2,216,331	13
Idaho	84,800	1860	1890	161,772	3
Illinois	56,650	1682	1818	4,821,550	27
Indiana	36,350	1702	1816	2,516,462	15
Iowa	56,025	1788	1837	2,231,853	13
Kansas	82,080	1719	1861	1,470,495	10
Kentucky	40,400	1787	1792	2,147,174	13
Louisiana	48,720	1699	1812	1,381,625	9
Maine	33,040	1635	1820	694,466	6
Maryland	12,210	1634	1789	1,190,050	8
Massachusetts	8,315	1620	1789	2,805,346	16
Michigan	58,915	1670	1837	2,420,982	14
Minnesota	83,365	1819	1858	1,751,394	11
Mississippi	46,810	1716	1817	1,551,270	10
Missouri	69,415	1764	1821	3,106,665	18
Montana	146,080	1860	1889	243,329	3
Nebraska	77,510	1854	1867	1,068,539	8
Nevada	110,700	1848	1864	42,335	3
New Hampshire	9,305	1623	1789	411,588	4
New Jersey	7,815	1620	1789	1,883,669	12
New-York	49,170	1614	1789	7,268,012	39
North Carolina	52,250	1650	1789	1,893,810	12
North Dakota	68,645	....	1889	319,146	4
Ohio	41,060	1788	1802	4,157,545	23
Oregon	96,030	1811	1859	413,536	4
Pennsylvania	45,215	1638	1789	6,302,115	34
Rhode Island	1,250	1636	1790	428,556	4
South Carolina	30,570	1690	1789	1,340,316	9
South Dakota	79,800	....	1889	401,570	4
Tennessee	42,050	1750	1796	2,020,616	12
Texas	265,780	1685	1845	3,048,710	18
Utah	84,970	1847	1896	276,749	3
Vermont	9,565	1724	1791	343,641	4
Virginia	42,450	1607	1789	1,854,184	12
Washington	69,180	1845	1889	518,103	5
West Virginia	24,780	1607	1863	958,800	7
Wisconsin	56,040	1669	1847	2,069,042	13
Wyoming	97,890	1869	1890	92,531	3
Alaska Ter.	561,409	1741	....	63,441	....
Arizona "	113,020	1582	....	122,931	....
Indian "	64,609	1834	....	391,960	....
New Mexico "	122,580	1582	....	195,310	....
Oklahoma "	39,450	....	....	398,245	....

PRINCIPAL CITIES.

POPULATION, DISTANCE FROM NEW-YORK, AND DIFFERENCE BETWEEN MEAN AND STANDARD TIME.

CITIES.	Population 1900.	Miles	Hours	Stan. Time −) Mean +) Time.
New-York, N. Y.	3,437,202	....	....	− 4 m.
Chicago, Ill.	1,698,575	912	24.	− 9
Philadelphia, Pa.	1,293,697	90	2.	+ 1
St. Louis, Mo.	575,238	1065	29.40	+ 1
Boston, Mass.	560,892	234	5.	− 16
Baltimore, Md.	508,957	188	4.09	+ 6
Cleveland, Ohio	381,768	595	14.20	+ 27
Buffalo, N. Y.	352,387	410	8.20	+ 16
San Francisco, Cal.	342,782	3269	100.15	+ 10
Cincinnati, Ohio	325,902	757	21.10	− 22
Pittsburgh, Pa.	321,616	444	12.	+ 20
New Orleans, La.	287,104	1371	48.	0
Detroit, Mich.	285,704	646	16.55	− 28
Milwaukee, Wis.	285,315	997	27.10	− 8
Washington, D. C.	278,718	228	5.25	+ 8
Newark, N. J.	246,070	10	.30	− 3
Louisville, Ky.	204,731	867	24.30	− 18
Minneapolis, Minn.	202,718	1332	39.	+ 12
Providence, R. I.	175,597	188	4.01	− 14
Indianapolis, Ind.	169,164	825	22.30	− 16
Kansas City, Mo.	163,752	1385	41.30	+ 19
St. Paul, Minn.	163,065	1322	38.40	− 12
Rochester, N. Y.	162,608	371	6.55	+ 11
Denver, Col.	133,859	1974	60.	0
Toledo, Ohio	131,822	706	17.30	− 16
Columbus, Ohio	125,560	540	17.	− 28
Worcester, Mass.	118,421	190	5.	− 13
Syracuse, N. Y.	108,374	291	5.28	+ 5
Omaha, Neb.	102,555	1402	41.30	+ 14
Los Angeles, Cal.	102,479	3177	100.	− 7
Albany, N. Y.	94,151	143	2.45	− 5
Portland, Ore.	90,426	3226	112.30	+ 20
Grand Rapids, Mich.	87,565	934	23.08	− 17
Richmond, Va.	85,050	342	11.15	+ 10
Nashville, Tenn.	80,865	1000	30.30	− 17
Seattle, Wash.	80,671	3358	120.	+ 10
Hartford, Conn.	79,850	110	2.35	− 9
Des Moines, Iowa	62,139	1270	41.	+ 14
Charleston, S. C.	55,807	803	31.	+ 24
Savannah, Ga.	54,244	904	31.	+ 24
Salt Lake City, Utah	53,531	2471	72.	+ 28
Lincoln, Neb.	40,169	1460	30.30	+ 22
Galveston, Texas	37,789	1782	63.	+ 19
Tacoma, Wash.	37,714	3209	128.	+ 9
Leavenworth, Kan.	20,735	1369	41.	+ 20
Rutland, Vt.	11,499	232	7.47	− 9

VALUES OF FOREIGN COINS.

In pursuance of the provisions of section 25 of the Act of August 28, 1894, the following estimate, by the Director of the Mint, of the values of Foreign Coins, is proclaimed by the Secretary of the Treasury to be the values of such coins in terms of the money of account of the United States, to be followed in estimating the value of all foreign merchandise exported to the United States on or after Jan. 1, 1900, expressed in any of such metallic currencies:

COUNTRY.	STANDARD	MONETARY UNIT.	VALUE.
Argentine Rep...	Gold & Silv.	Peso	$0.96.5
Austria-Hungary.	Gold.....	Crown	0.20.3
Belgium.....	Gold & Silv.	Franc.....	0.19.3
Bolivia.....	Silver.....	Boliviano.	0.42.7
Brazil	Gold.....	Milreis.....	0.54.6
British America..	Gold.....	Dollar	1.00.0
Costa Rica	Gold.....	Colon	0.46.5
Chili	Gold.....	Peso.....	0.36.5
China	Silver.....	Tael.. Shanghai..	0.63.1
		Tael.. Haikwan .. (Customs)	0.70.3
Colombia.....	Silver.....	Peso.....	0.42.7
Cuba	Gold & Silv.	Peso.....	0.92.6
Denmark.....	Gold.....	Crown	0.26.8
Ecuador.....	Silver.....	Sucre	0.42.7
Egypt.....	Gold.....	Pound (100 piasters)	4.94.3
Finland	Gold.....	Mark.....	0.19.3
France	Gold & Silv.	Franc.....	0.19.3
German Empire .	Gold.....	Mark.....	0.23.8
Great Britain.....	Gold.....	Pound Sterling	4.86.6½
Greece.....	Gold & Silv.	Drachma.....	0.19.3
Hayti.....	Gold & Silv.	Gourde	0.96.5
India.....	Silver.....	Rupee	0.20.3
Italy	Gold & Silv.	Lira.....	0.19.3
Japan	Gold.....	Yen.....	0.49.8
Liberia.....	Gold.....	Dollar.....	1.00.0
Mexico	Silver.....	Dollar.....	0.46.4
Netherlands.....	Gold & Silv.	Florin.....	0.40.2
Newfoundland...	Gold.....	Dollar	1.01.4
Norway	Gold.....	Crown.....	0.26.8
Persia.....	Silver.....	Kran.....	0.07.9
Peru.....	Silver.....	Sol.....	0.42.7
Portugal.....	Gold.....	Milreis.....	1.08.0
Russia	Gold.....	Ruble.....	0.51.5
Spain.....	Gold & Silv.	Peseta	0.19.3
Sweden	Gold.....	Crown.....	0.26.8
Switzerland.....	Gold & Silv.	Franc.....	0.19.3
Turkey	Gold.....	Piaster.....	0.04.4
Uruguay	Gold.....	Peso	1.03.4
Venezuela	Gold & Silv.	Bolivar.....	0.19.3

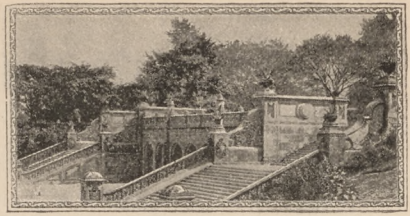

PLACES OF INTEREST IN NEW YORK.

AMERICAN MUSEUM OF NATURAL HISTORY, between Eighth and Columbus Avenues, 77th and 81st Streets.—Open free every day except Monday and Tuesday, when there is an admission fee of 25 cents; also open Sunday 1 to 5 P.M., and Tuesday and Saturday evenings. Contains a fine collection of mounted birds, animals, fishes, insects, etc.

BATTERY PARK, at the southern end of the island.—Contains 21 acres, beautifully laid out. A wide promenade extends along the sea wall, from which a fine view of the harbor may be obtained. Named from the battery erected here by the Dutch settlers. The British army embarked here Nov. 25, 1783, when evacuating New York at the close of the Revolution.

BRONX PARK, is reached by Third Ave. Elevated road, 177th St. station. Contains the Botanical Gardens, which occupy about 300 acres; also the Zoölogical Garden, which occupies about 266 acres. Admission free.

BROOKLYN BRIDGE, connects the Borough of Manhattan with the Borough of Brooklyn.—Construction begun June 3, 1870. Opened May 24, 1883. Total length, 5989 ft.; width, 89 ft.; height of towers, 278 ft.; height of center above high water, 135 ft.; cost $15,000,000. Foot passengers free; bridge car fare 3c., 2 tickets 5c.; or from any part of Brooklyn Borough to Manhattan, direct, via Elevated or trolley cars, fare 5c.

CASTLE GARDEN, Battery Park.—New York Aquarium. Formerly used for great public meetings and receptions. Admittance to the Aquarium is free; hours from 10 A. M. to 4 P. M.; open daily excepting on Mondays and Tuesdays.

CENTRAL PARK, between Fifth and Eighth Avenues, 59th and 110th Streets.—2½ miles long and ½ mile wide. Contains 860 acres. It has twelve grand entrances, contains 28 miles of walks, 10 miles of carriage roads, and 5 miles of bridle paths. More than 10,000,000 people visit the park annually.

CITY HALL, City Hall Park.—Built of marble in 1803. The Governor's room contains the portraits of all the Governors of New York State, the chair and desk at which Washington wrote his first message to Congress, and many other relics.

GEN. GRANT'S TOMB, in Riverside Park, at 123d Street, overlooking the Hudson River. Erected by popular subscription at a cost of nearly $600,000 and dedicated April 27, 1897, with imposing ceremonies. It can be reached by the Sixth Ave. Elevated road to 125th St., thence by electric cars.

HIGH BRIDGE, Harlem River at 175th Street.—A stone structure conveying the water of the Croton aqueduct across the Harlem River, at a height of 100 feet; length, 1400 feet.

METROPOLITAN MUSEUM OF ART, in Central Park, near Fifth Avenue and 82d Street.—Open free every day except Monday and Friday, when an admission fee of 25 cents is charged; also open Sundays 1 to 5 P. M., Mondays and Fridays 8 to 10 P. M. Contains a large and rich collection of some of the best examples of the old masters and modern painters, and a fine gallery of marble statuary.

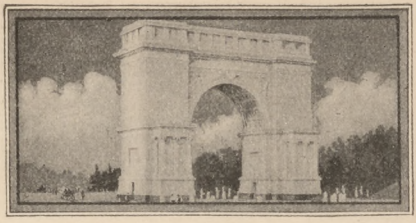

PLACES OF INTEREST IN NEW YORK.

POST OFFICE, Broadway and Park Row.—Costing $7,000,000. There are thirty-five branch offices.

STATUE OF LIBERTY, on Liberty (formerly Bedloe's) Island. Modeled by the French sculptor Bartholdi, and presented by France to the United States. The statue is of copper-bronze, 151 feet high; mounted on a stone pedestal 154 feet high, making the extreme height 305 feet. It may be reached by boat from the Barge Office at the Battery.

SUB-TREASURY, Wall Street, Cor. of Nassau.—Built of white granite on the site of old Federal Hall, where Washington was inaugurated. The original building, erected in 1700, was used for the City Hall. The first Congress under the National Constitution met here, March 4th, 1789, when the name was changed to Federal Hall. Afterwards used as the State Capitol, and then the present building was erected and used many years as the Custom House; now occupied for the storage of gold and silver coin, etc. The walls are five and six feet thick, and the roof is of solid stone four feet thick. It is guarded day and night by a force of twenty-five men. On the steps now stands a statue of Washington, the pedestal containing the very stone on which he stood when taking the oath, on April 30th, 1789.

SUBWAY.—Opened to the public from City Hall to 145th Street on October 27, 1904. Total cost, $40,000,000. Cost of equipment, $18,000,000. Time of building, 4 years and 7 months.

ST. PATRICK'S CATHEDRAL, Fifth Avenue, 50th and 51st Streets.—The most imposing church edifice in the United States, costing over $2,000,000. It is 300 feet long, 140 feet wide, and 108 feet high. The twin spires on either side of the front gable rise to a height of 328 feet. The rich stained glass in its 70 windows was made in France and cost $100,000. The main altar, 40 feet high, is made of Italian marble inlaid with rare gems. The organ is one of the largest in the city. The Cathedral is open daily.

ST. PAUL'S CHURCH, Broadway, Cor. Vesey Street.—Erected in 1764. A chapel of Trinity Church. Was attended by Washington, and his pew still remains, marked with his initials.

TRINITY CHURCH, Broadway, head of Wall Street.—The richest parish in the United States, its annual income reaching $500,000. Was founded in 1697. The church was burned in 1776, rebuilt in 1788, and the present house was completed in 1846. It was designed by the famous American architect Upjohn, and required seven years to build. The steeple is 284 feet high.

WILLIAMSBURG (NEW EAST RIVER) BRIDGE, connecting Manhattan and Brooklyn.—Total length, 7,275 feet. Width, 118 feet. Height above high water, 135 feet. Cost, about $11,000,000, exclusive of real estate.

PRESIDENTS OF THE UNITED STATES.

NAMES.	BORN.	INAUGURATED.	IN OFFICE.	DIED.	NATIVE OF.
GEORGE WASHINGTON .	Feb. 22, 1732	April 30, 1789	8 years.....	Dec. 14, 1799	Virginia.
JOHN ADAMS.....	Oct. 30, 1735	March 4, 1797	4 "	July 4, 1826	Massachus'ts.
THOMAS JEFFERSON....	April 2, 1743	" 4, 1801	8 "	July 4, 1826	Virginia.
JAMES MADISON.....	March 16, 1751	" 4, 1809	8 "	June 28, 1836	"
JAMES MONROE.....	April 2, 1759	" 4, 1817	8 "	July 4, 1831	"
JOHN QUINCY ADAMS...	July 11, 1767	" 4, 1825	4 "	Feb. 23, 1848	Massachus'ts.
ANDREW JACKSON	March 15, 1767	" 4, 1829	8 "	June 8, 1845	S. Carolina.
MARTIN VAN BUREN....	Dec. 5, 1782	" 4, 1837	4 "	Dec. 27, 1862	New York.
WILLIAM H. HARRISON.	Feb. 9, 1773	" 4, 1841	1 month.....	April 4, 1841	Virginia.
JOHN TYLER.....	March 20, 1790	April 5, 1841	3 yrs. 11 mos..	Jan. 17, 1862	"
JAMES K. POLK.....	Nov. 2, 1795	March 4, 1845	4 "	June 15, 1849	N. Carolina.
ZACHARY TAYLOR.....	Nov. 24, 1790	" 4, 1849	1 year 4 mos..	July 9, 1850	Virginia.
MILLARD FILLMORE....	May 7, 1800	July 10, 1850	2 yrs. 8 " ..	March 8, 1874	New York.
FRANKLIN PIERCE.....	Nov. 23, 1804	March 4, 1853	4 "	Oct. 8, 1869	N. Hampshire.
JAMES BUCHANAN.....	April 23, 1791	" 4, 1857	4 "	June 1, 1868	Pennsylvania.
ABRAHAM LINCOLN.....	Feb. 12, 1809	" 4, 1861	4 " 40 days.	April 15, 1865	Kentucky.
ANDREW JOHNSON.....	Dec. 29, 1808	April 15, 1865	3 " 11 mos.	July 31, 1875	N. Carolina.
ULYSSES S. GRANT.....	April 27, 1822	March 4, 1869	8 "	July 23, 1885	Ohio.
RUTHERFORD B. HAYES	Oct. 4, 1822	" 5, 1877	4 "	Jan. 17, 1893	"
JAMES A. GARFIELD	Nov. 19, 1831	" 4, 1881	6 mos. 15 days	Sept. 19, 1881	"
CHESTER A. ARTHUR ...	Oct. 5, 1830	Sept. 19, 1881	3 yrs. 5 mos...	Nov. 18, 1886	Vermont.
GROVER CLEVELAND ...	March 18, 1837	March 4, 1885	4 "	.....	New Jersey.
BENJAMIN HARRISON...	Aug. 20, 1833	" 4, 1889	4 "	Mar. 13, 1901	Ohio.
GROVER CLEVELAND ...	March 18, 1837	" 4, 1893	4 "	.....	New Jersey.
WILLIAM MCKINLEY...	Jan. 29, 1843	" 4, 1897	4 " 6 mos..	Sept. 14, 1901	Ohio
THEODORE ROOSEVELT	Oct. 27, 1858	Sept. 15, 1901	.....	.....	New York.

VALUABLE INFORMATION FOR BUSINESS MEN.

DEMAND NOTES are payable on presentation, without grace, and bear legal interest after a demand has been made, if not so written. An endorser on a demand note is holden only for a limited time, variable in different States.

A NEGOTIABLE NOTE must be made payable either to bearer, or be properly endorsed by the person to whose order it is made. If the endorser wishes to avoid responsibility, he can endorse "without recourse."

A JOINT NOTE is one signed by two or more persons, who can each become liable for the whole amount.

NO GRACE is allowed in the majority of States on time notes after the time for payment expires. If not paid when due, the endorser, if any, should be legally notified to be holden.

NOTES FALLING DUE ON SUNDAY, or on a legal holiday, must be paid the day following as a rule.

ALTERING A NOTE in any manner, by the holder, makes it void.

NOTES GIVEN BY MINORS are void.

THE MAKER OF A NOTE that is lost or stolen is not released from payment if the amount and consideration can be proven.

NOTES OBTAINED BY FRAUD, or given by intoxicated persons, cannot be collected.

AN ENDORSER has a right of action against all whose names were previously on a note endorsed by him.

A BILL OF EXCHANGE OR DRAFT is an order drawn by one person or firm upon another, payable either at sight or at a stated future time.

A note dated on Sunday is void. An endorser of a note is exempt from liability if not served with notice of its dishonor within 24 hours of its non-payment. Notes bear interest only when so stated. Principals are responsible for their agents. Each individual in partnership is responsible for the whole amount of the debts of the firm. Ignorance of the law excuses no one. It is a fraud to conceal a fraud. It is illegal to compound a felony. The law compels no one to do impossibilities. An agreement without a consideration is void. Signatures in lead pencil are good in law. A receipt for money is not legally conclusive. The acts of one partner bind all the others. Contracts made on Sunday cannot be enforced. A contract with a minor is void. A contract made with a lunatic is void. Written contracts concerning land must be under seal.

DEPOSITS OF MONEY in a bank placed to the credit of depositors are always subject to their check for full amount due.

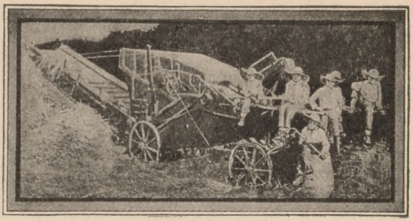

WEIGHTS AND MEASURES.

MEASURE OF LENGTH.

4	In. make	1 Hand.	3	Feet make	1 Yard.
7.92	In. "	1 Link.	5½	Yds. "	1 Rod or Pole.
18	In. "	1 Cubit.	40	Poles "	1 Furlong.
12	In. "	1 Foot.	8	Fur. "	1 Mile.
6	Ft. "	1 Fathom.	69 1-6	Miles make	1 Degree.

60 Geographical Miles make 1 Degree.

1760 Yards } = 1 Mile.
5280 Feet }

MEASURE OF SURFACE.

144	Square Inches make	1 Square Foot.	
9	Square Feet "	1 Square Yard.	
30¼	Square Yards "	1 Rod, Perch or Pole.	
40	Square Rods "	1 Square Rood.	
4	Square Roods "	1 Square Acre.	
10	Square Chains "	1 Square Acre.	
640	Square Acres "	1 Square Mile.	

Gunter's Chain equal to 22 Yards or 100 Links.
272¼ Square Feet make 1 Square Rod.
43,560 Square Feet " 1 Acre.

MEASURE OF SOLIDITY.

1728 Cubic Inches make 1 Cubic Foot.
27 Cubic Feet " 1 Cubic Yard.

AVOIRDUPOIS WEIGHT.

27 11/32	Grains make	1 Drachm (dr.)	or	27 11/32	Grains.
16	Drachms "	1 Ounce (oz.)	or	437½	"
16	Ounces "	1 Pound (lb.)	or	7000	"
28	Pounds "	1 Quarter (qr.).			
4	Quarters "	1 Hundred-Weight (cwt.).			
20	Cwts. "	1 Ton.			
2240	Pounds "	1 Ton.			

TROY WEIGHT.

24 Grains	make	1 Pennyweight,	or	24 Grains.
20 Pennywts.	"	1 Ounce,	or	480 "
12 Ounces	"	1 Pound,	or	5760 "

APOTHECARIES' WEIGHT.

20 Grains make 1 Scruple. 8 Drachms make 1 Ounce.
3 Scruples " 1 Drachm. 12 Ounces " 1 Pound.

DIAMOND WEIGHT.

16 Parts make 1 Grain (4-5ths Grain Troy).
4 Grains " 1 Carat (3 1-5th Grains Troy).

LIQUID MEASURE.

4 Gills	make	1 Pint.	31½	Gallons make	1 Barrel.
2 Pints	"	1 Quart.	54	Gallons "	1 Hhd.
4 Quarts	"	1 Gallon.	252	Gallons "	1 Tun.

DRY MEASURE.

8 Quarts make 1 Peck. 8 Bushels make 1 Quarter.
4 Pecks " 1 Bushel. 36 Bushels " 1 Chaldron.
1 Bushel equal to 2150.42 cubic inches.

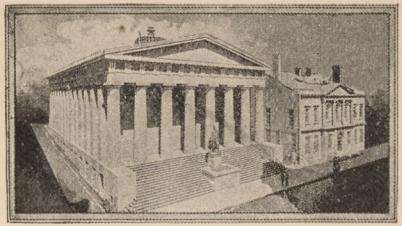

INCOME ON STOCKS.

Purchased at the following prices (par value being $100), and bearing interest at the following rates:

Paid.	2%	2½%	3%	3½%	4%	5%	6%
$50	4.00	5.00	6.00	7.00	8.00	10.00	12.00
55	3.63	4.55	5.45	6.36	7.27	9.09	10.90
60	3.34	4.17	5.00	5.83	6.67	8.33	10.00
65	3.08	3.85	4.62	5.38	6.15	7.69	9.23
70	2.86	3.57	4.28	5.00	5.71	7.14	8.57
75	2.67	3.33	4.00	4.67	5.33	6.66	8.00
80	2.50	3.13	3.75	4.38	5.00	6.25	7.50
85	2.35	2.94	3.53	4.12	4.70	5.88	7.05
90	2.22	2.78	3.33	3.89	4.44	5.55	6.66
91	2.20	2.75	3.29	3.85	4.40	5.49	6.59
92	2.17	2.72	3.26	3.80	4.34	5.43	6.52
93	2.15	2.69	3.23	3.77	4.30	5.38	6.45
94	2.13	2.66	3.19	3.73	4.26	5.32	6.38
95	2.11	2.63	3.16	3.68	4.21	5.26	6.31
96	2.09	2.61	3.13	3.65	4.17	5.21	6.25
97	2.06	2.58	3.09	3.61	4.12	5.15	6.18
98	2.04	2.55	3.06	3.57	4.08	5.10	6.12
99	2.02	2.53	3.03	3.54	4.04	5.05	6.06
101	1.98	2.48	2.97	3.47	3.96	4.95	5.94
102	1.96	2.45	2.94	3.43	3.92	4.90	5.88
103	1.94	2.43	2.92	3.40	3.88	4.85	5.83
104	1.92	2.41	2.89	3.37	3.85	4.81	5.77
105	1.90	2.38	2.86	3.33	3.80	4.76	5.71
106	1.89	2.36	2.83	3.30	3.77	4.72	5.66
107	1.87	2.34	2.81	3.27	3.74	4.67	5.61
108	1.85	2.32	2.78	3.24	3.70	4.63	5.56
109	1.84	2.29	2.75	3.21	3.67	4.59	5.50
110	1.82	2.27	2.73	3.18	3.63	4.54	5.45
115	1.74	2.17	2.61	3.04	3.48	4.34	5.21
120	1.67	2.08	2.50	2.92	3.33	4.16	5.00
130	1.54	1.92	2.31	2.69	3.07	3.84	4.61
140	1.43	1.79	2.14	2.50	2.86	3.57	4.28
150	1.39	1.74	2.09	2.43	2.78	3.48	4.17
160	1.25	1.57	1.88	2.20	2.50	3.13	3.75
170	1.18	1.45	1.72	2.04	2.36	2.90	3.44
180	1.11	1.39	1.67	1.95	2.22	2.78	3.33

WEATHER SIGNALS.

Fair Weather. Rain or Snow. Local rain or Snow. Temperature. Cold Wave.

No. 1, alone, indicates fair weather, stationary temperature.

No. 2, alone, indicates rain or snow, stationary temperature.

No. 3, alone, indicates local rain or snow, stationary temperature.

No. 1, with No. 4 above it, indicates fair weather, warmer.

No. 1, with No. 4 below it, indicates fair weather, colder.

No. 2, with No. 4 above it, indicates rain or snow, warmer.

No. 2, with No. 4 below it, indicates rain or snow, colder.

No. 3, with No. 4 above it, indicates local rain or snow, warmer.

No. 3, with No. 4 below it, indicates local rain or snow, colder.

STORM AND HURRICANE WARNINGS.

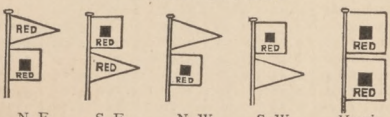

N. E. Winds. S. E. Winds. N. W. Winds. S. W. Winds. Hurricane.

STORM WARNINGS.— A red flag with a black center indicates a storm of marked violence.

The pennants displayed with flags indicate direction of wind — red, easterly; white, westerly; pennant above flag indicates wind from northerly quadrants; below, from southerly quadrants.

By night a red light indicates easterly winds, white light above red, westerly winds.

Two red flags with black centers indicate approach of tropical hurricanes.

No night hurricane signals are displayed.

TO TELL TIME OF TIDE.

The time of high water at the places following may be found approximately for each day by adding or subtracting from the time of high water at New-York the hours and minutes annexed.

	H. M.		H.M.
Albany, N. Y.	+ 9.31	New Bedford, Mass.	+ 0.10
Annapolis, Md.	+ 8.57	Newburyport, Mass.	+ 3.29
Asbury Park, N. J.	— 0.37	New Haven, Conn.	+ 3.1
Atlantic City, N. J.	— 0.29	New London, Conn.	+ 1.22
Baltimore, Md.	+10.52	Newport, R. I.	— 0.22
Bar Harbor, Me.	+ 2.50	Norfolk, Va.	+ 0.56
Beaufort, S. C.	— 0.9	Norwich, Conn.	+ 2.5
Block Island, R. I.	— 0.34	Ocean Grove, N. J.	— 0.37
Boston, Mass.	+ 3.22	Old P. Comfort, Va.	+ 0.37
Bridgeport, Conn.	+ 3.4	Philadelphia, Pa.	+ 5.37
Bristol, R. I.	— 0.12	Plymouth, Mass.	+ 3.12
Brooklyn Navy Yard.	+ 0.40	Point Lookout, Md.	+ 4.49
Cape May, N. J.	+ 0.12	Portland, Me.	+ 3.10
Charleston, S. C.	— 0.43	Portsmouth, N. H.	+ 3.16
City Island, N. Y.	+ 3.2	Poughkeepsie, N. Y.	+ 4.27
Coney Island, N. Y.	— 0.20	Providence, R. I.	+ 0.7
Eastport, Me.	+ 3.1	Richmond, Va.	+ 8.47
Fernandina, Fla.	— 0.19	Rockaway, N. Y.	— 0.28
Glen Cove, L. I.	+ 3.1	Rockland, Me.	+ 2.55
Gloucester, Mass.	+ 2.57	Rockport, Mass.	+ 2.50
Hell Gate Ferry, East		Salem, Mass.	+ 3.5
River, N. Y.	+ 1.53	Sandy Hook, N. J.	— 0.32
Isle of Shoals	+ 3.11	Savannah, Ga.	+ 0.20
Jacksonville, Fla.	+ 0.36	Southport (Smithville),	
Key West, Fla.	+ 0.55	N. C.	— 0.43
League Island, Pa.	+ 5.12	Stamford, Conn.	+ 2.59
Long Branch, N.J.	— 0.38	VineyardHaven,Mass.	+ 3.35
Marblehead, Mass.	+ 3.4	Washington, D.C.	+11.54
Nahant, Mass.	+ 3.2	Watch Hill, R. I.	+ 0.53
Nantucket, Mass.	+ 4.31	West Point, N. Y.	+ 2.55
Newark, N. J.	+ 0.54	Wilmington, N. C.	+ 0.59

EXAMPLE.—To ascertain at what hour it will be high tide at Sandy Hook on the 1st of July, find first the time of high water at New-York under that date, and then subtract 32 minutes, as found in above table opposite Sandy Hook; the result is the time of high water required.

HELP IN CASE OF ACCIDENTS

DROWNING.—1. Loosen clothing, if any. 2. Empty lungs of water by laying body on its stomach, and lifting it by the middle so that the head hangs down. Jerk the body a few times. 3. Pull tongue forward, using handkerchief, or pin with string, if necessary. 4. Imitate motion of respiration by alternately compressing and expanding the lower ribs, about twenty times a minute. Alternately raising and lowering the arms from the sides up above the head will stimulate the action of the lungs. Let it be done gently but persistently. 5. Apply warmth and friction to extremities. 6. By holding tongue forward, closing the nostrils, and pressing the "Adam's apple" back (so as to close entrance to stomach), direct inflation may be tried. Take a deep breath and breathe it forcibly into the mouth of patient, compress the chest to expel the air, and repeat the operation. 7. DON'T GIVE UP! People have been saved after HOURS of patient, vigorous effort. 8. When breathing begins, get patient into a warm bed, give WARM drinks, or spirits in teaspoonfuls, fresh air, and quiet.

SUNSTROKE.—There are two important indications for treatment—reduction of temperature and the use of stimulants. The patient should first be removed to a cooler spot if possible, or at least where shade can be secured. The treatment should be begun at once. The clothing about the neck and body must be either loosened or removed. Cold is particularly indicated in cases where there is great heat of the body, and delirium and convulsive movements are present. This means of reducing the temperature may be applied in the shape of cracked ice about the head and spine, or the use of cold water. If the heat of the body is very great, it may be necessary to wrap the patient in sheets wet with cold water. If there is, besides the great heat, evidence of serious depression, stimulants must be used while the cold is being applied.

BURNS AND SCALDS.—Cover with cooking soda, and lay wet cloths over it. Whites of eggs and olive oil. Olive oil or linseed oil, plain, or mixed with chalk or whiting. Sweet or olive oil and lime-water. Shock, which is always present in severe burns, requires the administration of stimulants. Pain is more constant and intense in burns than in any other form of injury, and requires sedatives, which should be administered by the medical attendant. Later on the appearances of inflammation and other complications are to be carefully watched for.

HÆMORRHAGE.—The usual treatment is rest in the recumbent position; small pieces of ice should be freely swallowed, and the application of ice wrapped in a towel, or in an ice-bag, or snow, cold water, etc., over the stomach; hot applications may be applied to the extremities.

FIRE IN A BUILDING.—Crawl on the floor. The clearest air is the lowest in the room. Cover head with woolen wrap, wet if possible. Cut holes for the eyes. *Don't get excited.*

Diary of Frank A. Kimball
I live on the N.E. Corner of
"J" Avenue and 6th Street in
National City, California.

Have walked many miles
today showing various proper-
ties to land buyers. also ex-
amined - with Mr. J. H. Lebrick -
our home which I offered him
for Eight thousand 8,000.00 dol-
lars. for 175 feet front on "J" avenue
by 115 feet on 6th street.

Offered the W½ of Block No 3 in
10. A. S. ¼ Sec 153 for 750.00
and recd. deposit of 50.00

Up early and took my olive oil bath and worked till 7¼ then wheeled to the office and then to the olive oil mill and set Mr. E.W. Davis and Mr. Henry Collom at work clearing up the entire premises.

E.W. Davis 1 day at Oil mill

Henry Collom 1 day at Oil mill

Lunch 15 fitting key to Oil mill 10	25
Bale of Wedding hay	50
Repairing watch (gave Juanita)	1.25

Up late and worked till 7 40
at the Oil mill with Mr Davis
Gave to Mr. Whittemore the fol-
lowing prices. S 1/2 of 10 A. Lot 5, 1/4
Sec 154. $4,250.00 or W. 5 lots on
National Ave $2500.00
Also W 1/2 of 10 A. 2 lots 9 & 10. 1/4 Sec
154 $5,000.00
Also 4 acres in 1/4 Sec 129. marked
Carrie L. Coffin $1000.00

Broom for Office .25

Agreed to sell the S. 1/2 of 1/4
sec. 172. to James G. Fleming for
10,000 dollars. - 5,000 dollars cash
and 5,000 dollars in two years
at 9 per cent interest.
Mr. Fleming is to have the entire
commission less the cost of
certificate of title -

Up at 4.50 and had my Olive Oil bath - and worked till 7.40 Sister drove down to the office and with Carrie went to San Diego on 8.40 train. 5.00

Mr. Hamilton requested me to secure Lot 17 in Block 53 so Phoned County Auditor for estimate of State + County taxes Also Phoned G. W Grant for same purpose - for City taxes

5 Gals Pearl oil 105

Up early and worked till 7^00 at the the office -

Agreed to sell to A. D. Johnson West half (W½) of Blk 3. in sub div rain of 10 A. Lot 5 - ¼ sec - 153 National Ranch - for (750) Seven Hundred and fifty dollars cash - Fifty (50) dollars of which he deposits with me - balance to be paid on delivery of Certificate of Title - and a good and sufficient deed conveying a good title -

Sent Check #50^00 to C. G. Witt Escondido as deposit on above described property -

Began to rain in A.M. and has rained most all day

Paid City taxes on Lot 12 in Blk 53 - $206 to Mr. Grant - also 2.56 to E. E. Shaffer on same lot. State + County tax

Paid A. G. Williams bal 5.20

Up late -

Mr. Nutrown at work on the Masonic fence -

Mr. Davis at oil mill

Mr. Collom at oil mill

Mr. J. D. Johnson. paid 50.00 dollars on W 1/2 of Blk 3 - in 10 den lot 5 - 1/4 sec 15 3. price 750.00

Gave prices on a good deal of property -

Rented Mrs. Torrance house to Mr Johnson all of the 2d Story except the 2 North west rooms - for 8.00 per month - furnished - Mrs. Torrance owes me 2.00 which I paid to Mr Johnson in making change.

Up early and worked till 6 45
then at the office and to the
Oil mill.
Carried wire for band hoops —
Salt 10 Gasoline 5 Bon ami 20 35

Mr. Callom at oil mill all day

Mr. E.W. Davis. at Mill

Mr. Nattrouer on Masonic fence

Up at 4 50 and took my olive oil bath - drove to the Station with Mary O'Hara -
Came on to rain a little after 8 o'clock so sent the team back home by Mr. Nuttrouse

Mr. Cullom at oil mill 3/4 day

Mr. Davis at our house and at the oil mill

Mr Nuttrouse began to work on Massine fence but the rain drove him in - and took the team home -

Attended Lodge in evg - through heavy rain - Conferred 2nd degree on Emery Wilbur Davis -

Up late. Rain all night.
At the office

Wrote to Mr Hammock at Los Angeles to learn all about the Estate of Nelson Stanton - and advise me what it will cost to have an abstract of Court proceedings in the settlement of the estate -

Floor paint paid	.45
Lunch	.15

Rode over the Hale 30 acres with a San Diego man - gave him a price of 5000.00 on Warners 10 acres. W½ of 10 acre

Up early - and worked till too late to see the 7.45 train

Sister + Carrie in San Diego in A.M.

Paid Carrie balance due her 5.00

Ticket to entertainment .25

Mr. Nuttrouer on fence -

Up in good season and got to the office at 7 A.M.

Have traveled all day. Mr James Robson walked with me, to 31st St & National Avenue & offered him E½ of Block 1, 750.00
" " " E½ " " 2 700.00
" " " W½ " " 3 650.00
these being the wholesale cash price.

Rain. Took my olive oil bath

At the office and wrote a lot of letters.

Rode with Revd W. M. Healy and wined Lot 3. in Block 83 and Lots 9 + 10 in Block 116. and he gave them to me for Five (5) Hundred dollars.

He also gave me Lots 1-2-3-4 in Block in Block 410 of Skinners Addition to San Diego. to get price and report to him - at 2719 G. Strut Phone 1989. Sunset -

Began raining before 4. P.M and rained all. night -

Up late and did not get to the office till past 8 o'clock

The most strenuous day of the season —

too tired to sit up or lie down
Read all eve.. to Sister & Carrie

Lunch	.10
Bread	.10
Stamps	.90

Wea. TUES. JAN. 15, 1907 Ther.

Up early and got to the office at 7:5

Showing property all of A.M.

Nails for Shed .45

Up in good season -
Worked till 7.25 then
at the office -

A little rain last night -

Recd. W. M. Healy con-
firmed the sale of Lots 9 & 10
in Block 216. National City
at Five Hundred dollars.
and authorized me to take fifty
dollars deposit on sale which
I have done

Messrs. Boone & Peters of Los Angeles
here to get information in regard
to olives and olive growing and
olive oil manufacture -

Up rather late - and worked
till 7 ½
Met Mr. & Mrs Humphry at Olivwood and drove them to 1/4 Sec
126 - and gave them a price of 3600.00
for the lip than 20 acres lying W of
S of the County road leading to Mr
Shaffers house - Also showed
them W.C. Lt 14 acres West of
Olive Bullards in 1/4 Sec 13 157 R
152 - Made price of 2350.00
Mr. Humphry proposes to
exchange for one of the places sev-
eral tracts near Olympia Oregon -

Showed two gentlemen Mr Johnson
1/2 Block (1000) - also Blocks 1-2 & 3
in the Fisher tract and named
11, 13 & 1500.00 - Also showed them
W.C. Lt 14 acres (as above) at same
price - also 3/4 of Block 4 - 10 a. 14
1/4 Sec 15 - 3000 $ - Also W.C. Lots
Sycan 10 acres - at 5500.00 - S 1/2 of Bk 13
4500 $ - opposite Block 1/4

Up early - and took my shiv all bath - and at the office in good season.

Have had a strenuous day Have been all over the country showing land. but have made no position sale.

Rec'd. W. M. Healey Phoned me to take lot 3. Block 83 N.C. for fifty (50) dollars -

1 Gal Floor paint (Buttles) Paid 1.60

Also bought an enamelled sink for 4.00 but did not pay for it

Wea. SAT. JAN. 19, 1907 Ther.

Up early. and wheeled old plaster from the burnt house into the street so did not get to the office till 7.45

A strenuous day but have sold nothing except the Geo. Burmaker place, 4 ac + 16 rd st to. Fritz for 1000# and I get no commissions - and will get a deposit of 100 dollars tomorrow morning -

Broad smokeuse .25

Up early and took my Nior vil bath - washed shaved and at the office at 8½ to meet Revd. W M Healy by appointment over the Phone last eve -

Address of
Ben E. Lyster
1626. E. St. San Diego
Home Phone 1582, Fra J Gray
Sunset 1343 Gray's Book Store

Up in good season and at the office - and have worked hard all day without material result

Mr. Collom at work around the New House -

Mr. E. W. Davis here all day at work on 1st degree -

Lunch	.10
Fish	.20

Settled with E.W. Davis to January 1st and owe 85.10
Gave him check 35.00
And apply 50.00
on purchase of N.E. ¼ of Blk 4 -
in 10.a.14 14 Rc 153.

Up early and started for the office at 7 o'clock.

25 ride Ticket N.C. 50 by 1,25

In San Diego at 7.50 at Union Title & Trust Co.
At J. Wade McDonald's office and received all of the old Hagen papers.

With Sister Carrie, Mrs. Allen & daughters, took a trip to Sweetwater dam and found the water flowing a small stream over the parapet - 3 Fares 1,50

Attended meeting of School Trustees at the Bank - passed various bills

Mary O'Hara over from Coronado to stay with us tonight

Up in good season and brought Mary O'Hara to the train.
Sold Lots 9 & 10 in Block 216 to John Routson for 800.00
and took his deposit of ten per cent subject to 80.00
perfect title.

Jerauld Ingle and another gentleman here - gave them prices as follows
Warrens 30 acres Nat'l Av. 10,000.00
~~SE 20 acres~~ Lots 13 & 14 in 1/4 Sec. 150 3,500.00
Lots 15 & 16 in 1/4 Sec 150 2500.00
" 1-2-7 & 8 in 1/4 Sec 136 2500.00
S 1/2 of 1/4 Sec 172 - 56 acres and N.W. 1/4 of 1/4 Sec 172 25,000.00
but gave no option on any of them.
Potatoes & meat .70
Attended Installation of Officers in South West Lodge 283 7 P.M. and was installed as Secretary.

Up early and at the office

Eugene Hawkes buried this P.M. but I could not go to San Diego - as I had engaged - two weeks ago to go out into the country this P.M.

Three ladies came as per agreement and I took two of them and Mr. Williams took the other and we "showed them all the kingdoms of the earth and the glory of them" but sold them nothing Also took

Mr. G. W Stevenson out to the 3. Fisher blocks and he offered me a bid of $3,500.00 dollars for them. with a reasonable raise on that price if required - to secure the Blocks.

His address is with Simmons + Flesner. Home Phone 2541 - 1440 C. Street.

Up at 5 o'clock - and worked till 7½ then at the office.

Hauled a San Diego man all over the country and showed him a whole bunch of territory but at no success -

With Mr. G. W. Stevenson and went over the three Fisher Blocks and received from him an offer of four thousand dollars. Two thousand and five hundred dollars cash within 15 days and fifteen hundred dollars on or before one year - interest at 7/100.

Mr. Zgaler requests an option on N. E. 1/4 of 14 sec. 172 - or S 1/2 of same block. or of both - and to advise him by mail. addressed to Mr. Will - Holcomb -

My 75th Birth Day.
Up early. rain began to fall at 5 o'clock.
Drove to the office.
Did not go home to lunch.

Wrote Will H. Holcomb in relation to S½ & N.W¼ of ¼ Sec. 172.
See Letter Book pag 334 –

Up in good season and took my allir oil bath—

Rode down to Masonic Hall and stand an hour or two and then home all day—

and lig—

Up early - and at the office

Mr. Davis making the lawn on South side of the house
Mr Collom helped him a little - and worked in front of Mr. Davis house balance of the day
Mr. Davis as above Cr

Mr. Collom as above Cr

With Mr. Bullen and Mr + Mrs. Migatt to 30 + 31st st and all around to the office -

With two ladies and showed them the Block 13. Lots and the lots opposite.

Carrie in San Diego in PM -
Waited for her till 5.20 train.

A miserable damp cloudy day

Up late but was at the office in good season
Rainy and disagreeable when I came to the office -

Home to lunch and Fitter brought me back to the office

1st white clover seed 125 -

E.W. Davis Cr
Work on Lawn

Mr. Collom Cr
Work at Mr. Davis house

Rained nearly all last night —

Wea. WED. JAN. 30, 1907 Ther.

Up early and had my oil bath

Drove to the office and hauled 6 pieces of Yellow Pine back to the house, to make stall floor.

Mr Davis at work on Stall floor

Nails .25

Mr. Darrah paid me 3.75 for gravel used on his house foundation

Mr. Cullom at Mr Davis House all day.

Mr. Davis finished sowing Lawn.

Up early and worked till
7½ then at Opera –
?
Mr. Davis making board
walks around the house –

Attended funeral of
Clarence Smith
who died in Nebraska

Paid Wm Lot (lumpsd) 4.13

Up late but took my olive oil bath.
Over the country and sold ten acres in 14 tr 126-

Received of John L. Matthews 500.00 on purchase of 10 acres in 14 tr - 126. Balance due $1000

Drove a lady to the Risdon place - which she decided to rent
Deposited in P. S. Bank 5

John L Matthews
address is
149. Blaine avenue
No-Hlo. San Diego

Up early - and worked till 7 40
then in San Diego at 7 45 and
returned at 9 10 -
Made a contract with U. S. +
Trust Co. to issue a Certifi-
cate of Title on all of 1/4 Sec. 126
lying North of Sweetwater river
except the Schaffer 14 acres in
South East corner for not to ex-
ceed thirty dollars. as as much
less as possible - and subse-
quently to issue a certificate
on any price sold - at five
dollars each -

Gave E W Davis check 25.00
on acct work -

Bread .10

Up early and had my olive oil bath

At Masonic Hall and sent out 50 Post cards for Special meeting on Wednesday eve. 6-

Reading all day -

Sister, Carrie & Henry off to Warrens to see Alice and her Mother -

Up early and worked till too late to meet the 7.45 train.

Very foggy when I got up —

Call up 2263. Sandrigs

Moore, Sign writer offers to do all the sign writing bid for by Mr. Hagar at 3500 dollars for 1500 dollars —

115 # Potatoes @ 2 L° C. 2,40
Paid Mr. Williams

Up early and worked till 7 30

Sister took Millie up Swartwater to find her Cow + Calf - and Bull
Mr. Bufo said they were all dead
Nothing doing today

Sun is out and it is warm this noon -

Walnuts .10

Hauled a gentleman from J. H. Harlupee + Co's office. (he brought Mary Ottawa's card) all over the country. and when we got back to the office he said "he just wanted to see the country + would take my card so he would like to keep in touch with the Real Estate men, as he might later on" want to take another look"
Had a lot of company in eve - so could not attend Board of Trade meeting.
Deposited in P. S. Bank 39 5.00

Up early and had my Olive oil bath
worked till 7 40 then at the Office
and have put in the day
strenuously but without
result -

Attended Lodge this eve and
conferred the M. M. degree
on Emory Wilber Davis and
at the conclusion all sat
down to a banquet - got home
at 12 o'clock - midnight

Lunch .10

E.W. Davis at work for
W.C. Kimball in P.M.

Up in good season and worked
till 7²⁰ then at the Office

Have had a strenuous
day. Mr & Mrs. Hurd offered
2250.00 for Sq. cor. of Blk 13. N.C.
net cash-

E.W. Davis at work for
W.C. Kimball

Up at 4½ and had my Olive oil bath.

Have had a quiet day—

O.W. Davis at work for W.C. Kimball—

Up early and worked till 7 40

Have had a whole lot to do today but the result is Nix

Bread .10

Drove Mr. Matthews out to the 10 acres which I sold to him (John L Matthews) last week Friday -

Wheeled over to Millers to tell her that Mrs. Page wants her to come to Dr Elliotts office this a.m.

Mattie Smith came on the 9.10 train and Hinry drove her up to our house —

Up early.
Have had a strenuous day but without result except to settle up with Stephen Snow on the N.E 50 x 115 feet in Block 2 of 10 a Lot 4 1/4 Sec 154.

Recd on abov		350.00
Due W.C.N	300	
Less. Certificates	15	285-

Mr. E. W. Davis at work on fence at office
Nails .30

Up late.

Was very sick all night from being poisoned by eating a little candy.

Mr. E.W. Davis at work on fence at office

A good many callers today but no business finished.

Have been very miserable all day - result of eating poisoned candy yesterday

Up early and took my olive oil bath, worked till 7 40

Took a gentleman lady and daughter to Judge Robinsons place but they did not "take" to it

Also took them to Mr. Adams place G. & 7th Street. And Mr. A. offered it for $2600 cash or $2700 on time: the offer includes all the furniture, chickens &c -

Mrs. Allen deposited with me -	$12,50
Gave her	50
	12 00
Recd a draft for	25 00
from her	37,00
which I deposited	

Up early and worked on the Lawn till 7.40

Have put in quite a strenuous day but no positive result.

Up a little too late to take my olive oil bath -

In San Diego at 7 45 and returned at 9 10

Bought 11 Curtains 7 6 ft x 40"
1 " 6 ft x 54"
1 " 4 ft x 54"
at Chanters for 10.00
and sent my check by Sister who will bring them home -

Paid Butler for
3 1/2 feet 1 inch pipe
1 Union 3/4" 1 Nipple 3/4 - 1 Ell 1"
1 Nipple 1" - 1. 1" 4-34 T 2.95

Up early and got the work done and took Mary O'Hara to the train.

Took a gentleman all over the country and showed him Mrs. Shaubut place but she raised the price $1,000.00 dollars to 7500.00 and he quit. Then showed him Mrs. McKays place and got the price fixed at 8000.00 dollars. He will come again with his wife to close if she likes it.

Patterson DV

To 1 Bale oat Hay		200
" 1 " Barley	"	200
" 1 " "	"	215
" 1 " "	"	185
" 1 " "	"	165
First bales delivered		
" 1 bale Oat Hay		190
" 1 " "	"	190
" 1 " "	"	215
		1560

Up early and had my blisters
dressed.
At Masonic Hall and wrote
up Records till near 5 P.M.

Reading in evg.

Up early and at the office before 7 o'clock - and wrote

J. G. De Lano
1441 W 29th St Los Angeles

Have had a strenuous day all day -
Sold T. F. Johnson Lots 18-19 + 20 in Block 53, N.C. for $750.00 - and he afterward declined to take them -

Up early and worked till 7 40

Have been very busy today

Rented one of Warrens cottages for 7.00 per month including water and collected the rent from Mr Walton and paid it to Warren—

Sold Mrs McKays place to Mr. B. L. Scott for $8000.00 but she refused the terms of payment - but may accept them when her son in-law arrives from Los Angeles—

Sold Mr. Walton Lots 17 & 18 in Block 3. of 10 A Lot 7. 14 Sec 15 L for $65.00 cash—

Jack Barley	1.30
Lunch -	10

Up early and had my Olive oil bath.
Carried Sister over to Millins found her very sick - she had called Dr. Fly - Sister staid till afternoon - Millie better

At Mr. McNays owned he demands all the pay for the place - 8,000 or no sale. This Mr. Scott cannot do -

Up early and worked till 7 40

Rode to Millins and found her much better.

Raining a little when I started for the office.

Loaned Mr. George Patterson five dollars 5.00

Wea. FRI. FEB. 22, 1907 Ther.

Up early and had my olive oil bath!
Began to sprinkle at 7.20. so walked to the office -

Hair cut .25

Hung out all of my flags eight of them -

Up early and worked till 7 40

Rained quite hard during the night.

Somebody tore down 3 of my flags last night and trampled them into the mud

Up early and had my olive oil bath -

Mr + Mrs. West will be here to see 30th St Lodge - at 9.10

Mr West came and I hauled him all over the country - What may come of it I don't know -

Carried Sister over to see Millie and found her in a very bad condition Scoured the country over for ice and got some at Defords and at Beckers saloons - neither would take pay for it -

Sister and I staid at Milburs till past 9 o'clock so did not get any supper till ten o'clock - She seemed a little better when we came home -

Up early and walked over to see how Millie was and found her better. After breakfast took Sister over and she has been all day at work there.
Took down stove pipe and put put up another pipe.

Hauled two loads all over the country - were gone through & thru - consequently?

Feb 26 Cont^d
Sold Geo. W. Clingan lots in Block 53. Nos 18, 19 & 20 to Mr. Robert Ruse. and took a deposit of Fifty dollars $50.00 and shut and to him at 65 So 5th St. Columbus, Ohio

Mary O'Hara came over from Coronado to stay with us tonight

Up late. and worked till 8.15

At the office and hauled a man and woman all over the country - showed them a dozen places. but sold them nothing

A very cold windy day -

Made a deed from Elizabeth M. Bacon to Shirley K. Bacon of all her sole and separate property and estate and took it over to her house and she executed it and am to hold it or place it the Peoples State Bank, to be delivered to Shirley K. Bacon after her death, all of which was done at her request and should she pass away she begs that "Sister" and I shall take her daughter Audry home to live with us

Broke a buggy shaft at Mr Deford's water trough - and Mr. Stang came up and got the shafts - and will make a new one -

Up at 5 o'clock and had my olive oil bath.

Walked over to see how Millie rested last night found her better and so Phoned Sister.

Mary O'Hara stand with us last night and walked to the Station this morning.

Warren gave me 1/2 Blocks 2 3 & 4 in S 1/2 of 10 A. Lot No. 5 1/4 Sec 154 for 1750.00 dollars and I am to have a reasonable time in which to sell them.

Up early and at 7 o'clock wheeled - with Mr. E W Davis - to the Methodist Church and took measure of pews -

Paid O Stang 2.25
for putting in new wagon
thill into Shirley Bacons
wagon

Up early and had my Olive Oil bath. and worked till 7½ then at the Office.

Took Mrs. Morrill up to our house - to stay today -

Drove over to see Millie and found her better -

Rode with Mr. & Mrs. S. Tucek of Springfield Mo. They brought letter of introduction from Mr Geo A. Hancock - formerly Master Mechanic of Cal Southern Ry. at National City (1885)

Wea. SAT. MARCH 2, 1907 Ther.

Up at 4.40 and worked till 7.30 then at the Office —

Otto Baird cultivated the garden paid him 1.00

Have had a hard day but without result.

Up at 5 o'clock and had my chir oil both –

At Church .25

Rode to Bonita and examined 8 acres of land

Very cold

Took Miss Marian Blackwell to the electric cars at 10 A.M.

Up at 5 o'clock and worked
till 7.15 then at the office
Walked to the office and
went to San Diego and paid
Rud W. M. Haley 580.00
for Lots 9 + 10 in Block
216 - and for Lot 3. Block
83 - and left deeds with
H. E. Dodson - The first deed
to W. F. Coffin The last to
Sarah A Kimball

Paid U. T + T. Co. 10.00
for Certificate on above lots

Up early - Rain last night so walked to office.
Hailed a few minutes - and was very cold -
Rained during the day a good deal - and when I went home at 5 o'clock it was still raining

Rained fearfully last night with strong wind.
Sent 6 pages of Copy to

A. W. Lewin.
San Diego
The Angelus
4th & C. St.

A hard days work and no result
Recd Wm Haley agrees to mak new deeds to Lots 9 & 10 - Blk 216 - and Lot 3. Block 83 and have all the Trustees sign them individually.

Advanced Mr Patterson 2,50 to be paid in work

Up early and found frost on the grass. and very cold. At the Office early.

Have worked and worried all day. and to No Effect

Friday March 8

Sister and Carrie went to Coronado to see Mrs. Swayne.

Wea. FRI. MARCH 8, 1907 Ther.

Up early and at the office
Have done a lot of talking
today

Paid Lat & Co in full by
check

Came home almost
sick and laid on the
lounge till 9.30 then to bed

Sister made me a pres-
ent of a silk umbrella and
a pair of cuffs "Bless
her"

Up early and worked till 7½ then brought sister to the Office and she drove down to see Fred Copeland who came home from San Francisco sick —

4 window screens 1.70
at Butlers (Paid)

Hose wires .10

Loaned the School House plans to Geo M. Kimball to be returned next Monday morning.

Up early and had my olive oil bath and pulled weeds till 8 o'clock.
Cloudy and looks like rain

At the office and wrote a lease for A. G. Williams (of his home place) to Mrs. Funk.

Rode with Sister to Chuta Vista Yacht Club wharf. returned by Gus' and saw the new baby and took him in my arms.
Called to see Millie Sister went in and I staid in the buggy.

Up early and at the Office

Mr. John Rowbottom paid $4 5,00
bal. due on Lots 13.14 + 15 Block
3. Copeland sub E½ of Lt 7 + W½ of Lots
1/4 Sec 152 - and bought Lot 16 in same
Block. Paid $20.00 + owes $40.00

Wea. TUES. MARCH 12, 1907 Mar Ther. 62°

Up early and worked till 7 4° then took Mr. Macum over to 17th St and showed him the half block South of Mr Boyd and offered it to him for Three thousand dollars

Paid Collins Magazine for March .50

Awful cold this morning. looks & feels like snow.

Mary O'Harra came over from Coronado and stays with us to-night

Up early and took my hiz oil bath and worked till 7.20 then brought Mary Ottana to the Station - Thermometer # at 8.40. 53° - Very cold -

Letter went to Cornado to see Mrs. Swayne

Mr. Holmes of Terre Haute Indiana called - took him up to Warrens to deliver a letter to Mrs. Whicker -

Mr. Isaac N Frost paid me (5.00) Five dollars for Mr. D.M. Hammack - which I credited on his Lodge dues, and sent him his receipt -

Up in good season -

Rode to Chula Vista to see how Mr. Patterson was getting on with his plowing and harrowing - he is doing a hard working job -

Postage Stamps #.97.

Up early and had my Olive Oil bath -

Have put in a strenuous day - but without result

Wea. SAT. MARCH 16, 1907 Ther.

More comfortable today.

Up early and had my Olive oil bath.
At the office a little while and rode up to Gus'- and brought Maria down to our house where she staid all day and I carried her and the baby home before 5 o'clock.

At Mrs. Smith's and listened to the Victor talking machine.

Wea. MON. MARCH 18, 1907 Ther.

Up early - oiled wagon - Sister drove down at 9 o'clock and went to San Diego with Carrie

Lola broke one of the wagon thill.

O. E. M. Howard surveyed the 10 acres in 1/4 Sec. 126 for Mr. Matthews - but it only measured $8\frac{24}{100}$ acres.

Paid Mr. Northrup for ass^{t} .75

Geo Patterson Do 1.00

Up early and worked till.
7 40 and then at the office
"Lola" broke the end of one of
the thills of the buggy—

up at 4^40 and had my Oil Cath^n and worked till 7^40

Took a gentleman all over the cemetery and gave him lots of prices.

Rain, a little in the morning considerable in P.M. and quite a good deal in eve.

Up at 5 o'clock and worked
pulling weeds till past 8 o'clock

A good deal of pain last night

Repairing wagon shaft .75
Bread .10

Attended Lodge in eve and
conferred the 3d degree of
Masonry on Dale Smith
of Chula Vista.
Sixteen visitors from San
Diego.
Banquet was not concluded
till 11 45

Gave N. P. Rowland 5.00
and he will give me his
Warrant for that amount

Thermometer 59° at 11 o'clock
Very chilly

Wea. FRI. MARCH 22, 1907 Ther.

Up at 5 o'clock — at the office early —

Have done lots of work with no real result! —

Up at 4.40 and worked on
the Lawn till 7.20 then at
the Office
Paid Mrs McCurdy 20.00
on Margaret Cummins Mort.
M. L. Ward making release 1.00
Bread .10
Book of tickets 1.25

Mr. Frank Smith rode to
Chula Vista with me.

Up at 5. and had my Olive Oil Bath - Worked till 11. o'clock and then with sister rode up to Marias - and saw the baby - Then at Millins and carried some things - and home via P.O.

In P.M. took Mr. Frank Hodges to ride over the Country - he had never before been here

Reading Stoddards "Norway"

Up at 5 o'clock and worked about an hour and a half when rain came on. heavy in addition heavy rain last night.

Walked to the Office.

Made deed for Mr. Osborne also Lease for A. G. Williams

Lunch .15
Bread .10
Considerable rain has fallen during the day.

Bought a 5 gal can of Red Star oil for Carrie 1.35

Up at 5. o'clock. and worked on the Lawn weeds till 7.40 then at the office -
Morning clear but it Rained like Cassie last night -

In San Diego at 1.01 and returned at 3.30
Met Mr. Ralph Granger at Merchants National Bank and agreed to get a Quit claim deed of Lot 10 in Block 175 - from Lamie L. Coffin and send it to him by mail and agrees to send me his check for $100.00

At S.D. & Arizona R.R. Office and agreed with Mr. Titus to convey Lots 9 & 10 in Block 216 of this city to Union Title and Trust Company for $850.00 dollars which sum covers. Com^ns and Certificate of Title -

Pr boots 3.50 Pr Rubbers 65	4.15
P.O Box rent	.50

Up at 4.50 and had my liver oil bath.
Rained a good deal last night - Sun came out early this morning - but soon began to get cloudy -

Sister and I made deed to Lot 10 in Block 175 National City - to San Diego & Arizona Railroad Company - for which we are to receive 300.00 less cost of Certificate of Title -

Attended Court. Judge Torrance - Wiser vs. Swan - and wasted a whole day - came back to National at 1.40 and returned at 2.23 -
Sent Carrie L Coffin Quit Claim to Lot 10. Blk 175 to Ralph Granger and he is to pay 100.00 dollars

Attended Lodge in evg -

Wea. THUR. MARCH 28, 1907 Ther.

Up at 5 o'clock - and Sister drove me to the Office and returned with the team - Attended Court same as yesterday - All Witnesses were excused - till 10 o'clock tomorrow -

Collected P.O. Money order in San Diego -

Cap — 1.00

Up at 4^46 and had my Olin oil bath –

In San Diego at 8^40 at Court and was not called to the witness stand till past 3 PM and was not on the stand 10 minutes

Lunch .25

Came home on 5^20 train

Made Check to H. H. Jerauld 475.00
Previously " 100.00
Recd from ~~the~~ C. G. Witt " 50.00
625.00

being amount of his bid for the

Wea. SAT. MARCH 30, 1907 Ther.

Up at 4 40 and at the office early -

Busy all day but no result -

Paid Harrold repairs 1.80
for work to date -

Paid Mr. Collomisby 75
picking olives & cutting weeds

Nell Kimball came over on 7 45 train and I carried her up to our house to stay a day or two -

Received deed to the Fickas 1/2 Block - Gave Mr. the deed and abstract to Mr. Sanderland to look over till Monday -

Up early and worked all the morning -
At the office a few minutes
With Sister to see Willie -

Had my first Hammock nap for the season -

Up at 4.50 and had my olive oil bath - then at the office - Hiled two men all over the country till noon and was to meet them at my office at 12.45 I was there but Mr Darrah had swiped my customers - although they had made their situations

School Trustees met to open the bids on the New School building

Plumbing awarded to $1112.56
Julian ~~$1400~~

Electric wiring
Johnston & Son 47450

Thorpe & Sharpley,
A. B. D & I 1862.56

Up at 4.50 and worked till 7.10 then with Sister and set the iron stakes to the 5 acres making the West 1/4 of 10 Acres Sec 13 & 14 on Quarter Sections 157 - for Mr. Wm Reilly - and arranged to give him his deed and take his mortgage

Mr. came out and went over the land - but did not have the Certificate of Title - so arranged to make deed tomorrow -

Up at 5 o'clock —

Making deeds - mortgages for various persons - and have been busy all day —

Up at 5 o'clock and worked till 7 30

Sold the Fickas 1/2 block to
A.G. Williams for 750.00
and will pay Mr Sunderland
the $50 dollars option paid
to me by Mr Johnson -

Made deed to W. 1/4 of 160 Acres
lots 13 + 14 - in 1/4 Sec 150 - to
correct an - error in spelling
a word - rather than to correct
it in the body of the deed

Met Mr William Reilly at
station and went to U.S. + T. Co
and delivered deed and took
mortgage for W.C. Kointall 1,000.00
in 2 notes
and received from him 480.00
with prepayment 20.00
500.00

Up at 5 o'clock but did not take my Olive Oil bath -

A. G. Williams paid #750 for the Fickas 1/2 Block
to Mr. H. A. Jerauld for me and he is to pay Mr. Sunderland 50

2 Petit Verdot	—	333
2 Gro Verdot	—	430
2 Black Prince	—	282
2 Zinfandel	—	360
1 Cabernet	—	295
2 No tag		

Up at 5 o'clock and worked till 7 30

Sold the Fickas 1/2 block to
A.G. Williams for 750 00
and will pay Mr Sunderland
the $50 dollars option paid

500 —

Up at 5 o'clock but did not take my Olive Oil bath -

A. G. Williams paid #750 for the Fickas 1/2 Block to Mr. H. A. Jerauld for me and he is to pay Mr. Sandeland 50"

Making out tax statements for Mr. Grant - City assessor -

Also for Dale Smith Dept assessor for S.D. County -

Up at 4.50 and worked till 6.45
then rode to Chula Vista and
measured the land grubbed
by young Patterson and found
he had cleared 5 acres and
79 rods - at $3.00 per acre $17.50

Got back to the office at 9.30

2	Quackame	337
2	Serine	345
2	Kabbajuk	310
2	Sauvignon Blanco	2
2	Chasselo Contab	2
2	Virdel	357
2	Malvasia Rosario	391
2	Trainner	355
2	Peverella	332
2	Kadarka	434
2	Chasselo Musqua	296
2	Crigeden	3 3/4
2	Trainner	2
2	Thompsons seedlings	415
1	Gros Colman (paid to br 5)	381
1	Tschaudk (" " " 5)	411
4	Mamelon	4

Wea. SUN. APRIL 7, 1907 Ther.

Up early and took my Olive oil bath.

Have worked all day preparing the land and planting about 80 grape cuttings received from the Department of Agriculture

Planted in nursery beginning at S.E. corner

2 Chasselas rose Fallianx	297
2 Madeline Royal	312
2 Pinian blanc de la Loire	335
2 Val de Penas	359
2 Tinto de Madeira	352
2 Refosco	338
2 Kandihar	309
2 Barbarossa	283
2 Bellina	365
2 Tinto Cao	351
1 Olivette de Cadenet	
2 Maurisco Blanco	392
2 Spanna	340
2 Trousseau	353
2 Tetlenez	318
3 Sauvignon Vert	347

Up at 4.50 and worked till 7.40.
At the Office - in San Diego at
8.30 train 45 minutes late -
At Mr. Lewis Office - but did
not find him so went to Mr -
J. P. Burts Office and ordered
him to deliver a continue-
tion of G. W. Clingers Certificate
of Title to Mr. Luidin and he
will take it to Mr. Rice - at Long
Beach -
Drew on Bank of Long Beach $700.00
and sent duplicate and $600.00
to pay Geo W. Clinger for Lots 18-19 & 20
Block 53. N. C.

Rec'd of John L. Matthews 1000.00
balance on 10 acres in
1/4 Sec 126 - and delivered
Margaret Curtis deed to
same -
H. A. Jerauld paid me 700.
collected of G. A. Williams from
the Dickas Estate -

Up early and worked till 7 40

At the office all day till 4 40 then at Chula Vista and estimated the S.W. 1/4 of 1/4 Sec 172, to be left than 12 acres

Called at Millins and got instructions to sell his 2 ranches for 2500.00 Cash and 6 Lots in San Diego the same Lots Mr Cone showed me yesterday.

Up at 4^{40} and had my Olive Oil bath and worked till 7^{25} then brought sister down to the bakery for supplies

Cheese	.20
Paid Sunset Phone	3.50

Very foggy at 4 o'clock A.M.

Mr & Mrs. H. R. Lewkesbury and Mr + Mrs E. W. Davis and two daughters at dinner at our house and staid till 9 P.M. Had a most excellent time.
Mr L. was an old neighbor in Warner N.H. away back in the 50^{s}

Wea. THUR. APRIL 11, 1907 Ther.

Up early and worked till 7 40

Mr + Mrs H. R. Lewisbury went to Sweetwater dam this P.M.

In San Diego at 7 45 and back at 9 10

A number of strangers in this P.M.

Sent Unlimited Certificate of Title to Lots 18-19 + 20 Blk 53. WC to Bank of Long Beach - Long Beach Calif

Up at 4 50 and had my Olive oil bath - and worked till 7 30 then at the office -

Mr & Mrs. H. R. Lewksbury started for New Hampshire this morning

200 Syr ft wire fence staples 1.30

Up at 4 40 and worked till 7 10. then walked to office

Sold 75 x 125 feet South of J. L. Griffins 75 x 125 feet and North of Sanford Darrahs place for 1500 dollars - and received 200 cash balance as soon as deed is made and certificate of Title is made.
In San Diego at 7 45 at Union Title & Trust Co - and got map of 10 acre lot 4 in 1/4 Section 131 -
Also at Title and Guaranty Co and ordered Certificate of title on 50 x 125 ft making N.E. Corner of Blk 2, in 10 A Lot 4 of 1/4 Sec 154

Book of Tickets 1.25
5 Photos 1.00

Nell came over and I took her up to the House -
Sister & Carrie returned from San Diego at 3 P.M. and Henry drove to the house

Up at 4.50 and had my Olive oil Bath

In A.M. took "Sister" to ride to Chula Vista Yacht Club wharf got home at 1 P.M. via Millis and told her about Mr. Cons offer for her place –

Reading and sleeping in P.M.

Up at 4^{50} and pulled weeds
till 7^{15} then at the office and
in San Diego - at U. T. & T. Co and
ordered Certificate on the
75 x 125 feet sold to Mr Westcott
Saturday -
at Title and Guarantee Co.
to get Certificate on the T. J. Evans
lots - not done but would be
sent to me to day -, but it did
not come -

Settled up with Mr. Jerauld
to date - and agree to give
him a strip of land in
1/4 Sec 134 in full -

Carried Nell home at 4 P.M.

Deposited in P.S. Bk 200^{00}

Up at 4.15 and at 7.00 took Carrie and Henry Coffin to the Santa Fe depot and they started for San Francisco

Completed the purchase of Frac. S½ of ¼ Sec 172 N.R. of W.C. Nimbell for 5,000 dollars 2000 dollars, cash (100, deposit) 1500.— in one year and 1500 dollars in two years

Upat 4.50 and had my Olive oil bath and worked on ands till 7.20
Sister rode with me to the shop (shoe) but her shoes were not done -

In San Diego at 1.15 and returned at 3.30.
At Mr. Lewis Office and arranged to have deed to 80 1/2 of 1/4 section conveyed to Sarah A. Kimball and am to pay Mr. Lewis 1730.00
and W. C. Kimball 270.00
Altogether 2,000.00
and to give mortgage for 3,000.00
1/2 payable in one year
1/2 " " two years

Sister and I all alone in our house this eve. and tonight

Up at 4^{45} and worked till 7^{30}

Very cloudy - and the fog almost rain -

In San Diego to get Certificate of Title to 75 & 125 feet in Block 3. of Highlands sub - of N/2 of 20 A Lot 4 in 74 Rie 131 - but it was not done but will be forwarded to me tomorrow - at noon -

Continued from last page

Through rain. Snow & hail on ground half covered with ice - on Sunday - With us was my brother Charles and his (nee Nellie F. Clark) wife - who with Mr. Jones and his wife were witnesses

Up at 4^50 and worked till 7^20

In San Diego at 7^45 at Atty Doolittles office with Mr Gerauld and met Messrs Thost and Schockley Contractors on the School House and decided they must make a second bond to secure the District from all loss consequent on making contract with them for the erection of the School building.

At I. L. Lewis's office and paid him #1,730 ~~X~~ 1,730^00 on a/c of purchase of S/2 of 1/4 Section 172 of National Ranch.)

Deed to the property to be made to Sarah C. Kimball

This is our 50th Anniversary of my marriage to Sarah C Currier by Revd Jones in Henniker New Hampshire — Wedroor

(See opposite page.)

Up at 4.30 and worked till 7.10 then at the office.

In P.M. with Moran all over the country and offered him Block 1. at 3rd St. for 2.000 or either half for 1.000 Block 2 for 1500.00 or choice of 1/2 for 800 dollars.
Or 1/4 Block S. of Baptist Church for 900 or the diagonal 7 lots for 1000. or the East 8 lots of next block South for 1.000 or the S 1/2 of Block 2. in Degan tract for 1250.
Mr. M. will bring his sister down to see all of the lots.

Chase	20
Sack barley (rolled)	1.20
Paid Mrs Ellen McCurdy interest	13.00
Deposited to Cr of Margaret Currier in National Bk of Commerce Thirty dollars	30.00

Paid F.P. Reed Treasurer S.W. Lodge 16.40

Up at 4.30 and had my olive oil bath and worked till past noon.

With Sister and Pilotrouge plant to Mary Dimock and rent Highland Avenue Stokes place the old Brown (Dobbs) Stayed half an hour - then home again.

Chloroform 2 oz. 30

Sister Chloroformed our "Mew" that Mr. Gangers Greyhound crushed yesterday morning here in our yard yesterday morning - Sister also put away the two kittens and I buried them all in the same grave.

Up at 4.45 and worked till 7.00 then took Lilly Patten to the Station.

Sister in San Diego with me

Paid Hansmakers .25
10 Cent store .20
Shoing horse at [redacted]ds.

Left watch to be repaired with Mr. Stevens - 7th St. bet. E & F. Sts

Up early and worked till 7 20
Took Mrs. Lelly Potter to the station

Hauled L. M. Corum all over the country till plumb noon and to no purpose I think

Hired a Colorado man to work a few days at 2.00 dollars a day -

Mr. Corum will come back tomorrow morning

Hired a Colorado man to work a few days paid him for this P.M. work 1.00

Up at 4 2° and had my olive oil bath.
The new man came back to work this morning.

At the Lodge - and for the second time in the history of the Lodge - we did not have a quorum to do business.

Heard of Mr Eggleston's illness at the Lodge

Bought a Lawn Mower at Butlers 3.50

Up at 4^40 and worked till 7^10 Then at the office Miss Patter wrote down with me –

Paid N.C. Lumber Co – 25.00

Called to see Mr Eggleston and found him getting along all right –

J. G. Fleming hauled 3 loads of sand –

Mr. Smith helped him fill one load –

The Collom boy worked a little this A.M.

Guaranteed the payment of Mr. Pattersons water rent to the Water Co – 10.70

Up at 4.50 and had my
olive oil bath –
Brought Miss Patter to Station

Sister in San Diego with
Miss Mollie Patter –

Mr. G. Patterson left 3.00
with me to pay on his
water rent –

Paid the Collom boy .50

Wea. SAT. APRIL 27, 1907 Ther.

Up at 4 30 and worked till 7 10 then at the office
In San Diego at 7 00

Bought a document box for Mrs. Frazer 1.25
Car fare .05
Returned at 9 10

Nell came over at 11 o'clock and I took her up to the house at noon

Up at 4.30 and had my olive oil bath and worked till about one oclock - Then rode to Mr - Thomas Walkers in Swuturtre Valley - and staid till near 5 oclock -

Wea. MON. APRIL 29, 1907 Ther.

Up at 4 40 and worked till 7 20

Took a land seeker and his wife all over the country and - that was all

Bread .10

Up early and worked till 7½ then at the office.
In San Diego at 8½ and returned at 10.
At J. P. Burt's and signed Lut Claim deed to San Diego and Arizona R. R.

Bought a Bank Box at Packards and paid 1.50

Salvation Army .25

Mr. J. B McNay paid for water rent in full 1.50

At A. E Dodsons and got the loan of deeds made by Reed Healey to show to Mr Zeiss. S.D. & A. Ry

Up at 4.30 and worked till 7.10 and brought her to the Station and she took the 7.45 train for San Diego 25.00

Went to San Diego on the 8.40 train and returned at 10 -

At Union Printing Office and got proof and copy for Gus (he paid my fare .20

At San Diego and Arizona Railway Office and phaunted deeds and Certificate of Title to Lots 9 + 10 in Block 216 - and was directed by Mr. Titus to turn the papers over to Union Title + Trust Co. where there is deposited $800.00 to pay for them which I did and took receipt therefor -

Carrie + Henry Coffin returned from San Francisco by the evening train

Up at 4.45 and worked till 7.10
Brought Henry Coffin to the
Office then took him to
Santa Fe Station and back
to the Office

Brought two boxes of old pa-
pers from the "junk" house
and have worked all day
on them - getting ready for
a bonfire.

Wea. FRI. MAY 3, 1907 Ther.

Up at 4¹⁵ and had my Olive Oil bath - and worked till 7²⁰

At work sorting over old papers and Mr. Jerauld burned a great many of them -

Am too tired for any use

Mr. Fitch sheltered his 40 H.P. Automobile under our Cypress tree tonight -

Up at 4.20 and worked till 6.50
At the Office all day sorting over papers and getting ready for making a Box. five of them.

Am too tired for any use

Up at 4 30 and had my olive oil bath and worked like a Trojan till past one P.M and an hour or two after dinner then rode to P.O. and to Mr. Pattersons and notified him the barley hay should be cut right away - but he said he "would see to that"

Called to see Millie and drove up to see Gus and Maria but they had just started to go and call on Millie so we turned around and drove home

Planted 8 tomator plants which Mrs. Smith gave us.

Up at 4.50 and worked till 6.50.
At the Office - Mr Matthews here to see me and return at 11.04 -

Sent 25 cents. Farm Progress St Louis Mo. for 3 years -

Mr. Gerauld searched the Records for taxes & paid for Mrs. Gilbert - but had no success -

Sent 3.00 for Out West a dollar a year for 3 months -

Up at 4.20 and worked till 7.25 - then at the office.

To San Diego at 7.45 to return the Rev Healey deeds to Mr. A. C. Dodson - which I did

at J. P. Burts and did some errands for Mr. Jeauld -

Pr Pants 3.95

To San Diego at 4 P.M. at A. C. Dodsons office and received two deeds from Rev Healey - and took one of them to Union T. & S. Co - and left it & W. H. Coffins deed took receipt for them -

Mary O'Hara came over from Coronado and stay with us tonight -

Up at 4²⁰ and had my liver oil bath and worked till 6⁵⁰

Brought Miss O'Hara + Mrs Pattee to the Station.

Sent sample of liver oil to

T. J. Hubble
Chattanooga Tenn
Paid Exp/prep .30

Wea. THUR. MAY 9, 1907 Ther.

Up at 4^{00} and worked till 7^{00}

In San Diego at 7^{45} and returned at 9^{10}

Rec'd deed from U. T. + T. Co. for correction and will return it tomorrow morning

Up at 4 4° and worked till 7 10

In San Diego and delivered corrected deed to U. T. & D. Co and returned at 9 10
Called at Mr. Megalls coffee store 1636. 7. Street and got a general description of Lots 13-14 + 15. Block 1 and Lots 13-14. 15 18 and 19 in Block 4 Florence Heights. Addition No 2 --

Wea. SAT. MAY 11, 1907 Ther.

Up at 4^{20} and worked till 6^{50}

Mr. John Rowbottom paid Forty dollars $40.^{00}$ and took his deed to Lots 13-14-15 and 16 in Blk 3 of Copelands Sub-div 1/4 Sec 152-

Up at 4 30 and had my olive oil bath - and worked till 9 o'clock then at Masonic Hall and wrote up my records. - and at 1 P.M., rode to Paradise Sanatarium with W. B. Vaughan, to see a sick Bro Mason

Wea. MON. MAY 13, 1907 Ther.

Up at 4.30 and worked till 7.10 Then at the office –

Rec'd. payment of E.W. Davis $5.00 on 1/4 of Bk 4. in 10 Lt 14. 1/4 Sec 153 –

Sister in San Diego at 1 P.M.
Bro. Aug. A. Sautter of "West Gate" Lodge 128. Seattle Wash. and learned that he passed away last wy. at 5 o'clock –

Very cold all day, so we had a fire in afternoon –

Up at 4 o'clock and worked till 7. then at the Office Sister brought me down and then went home and took Carrie over to Willies - and then to Marco's for all day -

Much warmer today -

Sister and I picked a lot of nice strawberries from our hills

Attended called meeting of Board of Trustees National School district and voted to reject bill of Bonding Co. and placed the matter of adjustment in the hands of H. A. Jerauld -; present Kimball, Hubbard & Hall all voted to reject bill -

Wea. WED. MAY 15, 1907 Ther.

Up at 4 o'clock and had my Olive oil bath. and worked till 6.45

At 16th St School House and arranged to have the water filter used -

Up at 4 o'clock and worked till 6.30 then got ready to go to San Diego with Sister at 7.45

Book of Tickets 125
Sister 15.00
Making Carpenter mortgage 5.00
Recording Carpenter Deed 1.00
Paid J. G. Rowlison 80.00
(return of deposit on Lots 9 & 10. Block 216 National City

Recording W. H. Coffin's deed .90

Mortgaged B½ of 4 & Rec 172 to Carpenter estate for 3000.00 in two notes of 1500.00 dollars each, due in one and two years from to day (on or before)

Recd of San Diego and Arizona Ry (for Lots 9 & 10. Blk 216) 880.00 which I deposited in Peoples State Bank

Up at 4 o'clock and worked till 6.25 then Sister took me down to the Frank Reed House where Mr. Ballo team is taking away my old shed. Sister brought me back to the office and then drove home.

In P.M. had Mr Grandds horse + buggy and took Mr. + Mrs Frank Maybury all over town. Nothing pleased her - and nothing interested him.

Millie Bacon came and stayed with us. While the children attended a party given by their teacher. Stayed till 9.40

up early and worked till
6 AM then Sister brought me
to the office and took me
back to the new School House
where I met Mr. Stephen
Brown Sub Contrador on the
Brick work - also Mr. Shockley
Contractor on the whole work -
and told him the brick work
must stop or first quality of
brick and first quality of mor-
tar and first quality of work -
must be had and done -

Mr Balls team begun
work at 10 AM, on hauling
marble to oil mill - and
also tore down shed and
hauled it to Mr. Collums lot
The team also hauled a load
from Junk house to Oil Mill -

Sold the shed to Mr. Collum
for Fifteen (15.00) dollars
and he pays 75 cents for
hauling it to his lot -

Up at 4 o'clock and took my Olive oil bath -

Sister and I worked at Jewel house till about 1. P.M. and am too tired for any use -

My left ankle is very lame tonight -

Up at 4 o'clock -
My ankle very lame -

Mr. Ball hauled two loads
from junk house to fil
silo -
Sister work most all day

Up early.
At junk house with sister
and finished moving
to our house and to Oil
mill. Mr Regua hauled
two loads pae 50

The Mexican family
moved into the house —
this morning —
I ordered the water
turned on —

Mr. Balls ham did not
come today —

Up at 4²⁰ and worked slowly with my lame ankle till 6³⁰ then at junk house and helped Mr Balls team finish moving to Old mill 2 loads

Paid for stiff ladder 1,50
Cotolene ,60

Attended Lodge in eve — walked both ways —

Wea. THUR. MAY 23, 1907 Ther.

Up at 4.30 and worked irrigating till 7.20 then at Junk House with Mr. Galiff and he hung 2 doors and repaired a window - Paid him .50
Light of glass .50
2 Pr Butts .20

Brought Sister to 8.40 train.

Am not up to my standard today.

Up at 4 10 and worked till 7 20 then at the office

In P.M. took Mr S. M. Tyson of 2150 Lincoln Av San Diego all over the country but found everything too high -

Scout Picos 95

Had my olive oil bath this morning -

Loaned Fred H Sanborn One Hundred and fifty five dollars and took his check for One Hundred and Sixty dollars due on the 29 inst 160 00

At the oil mill to see how much alteration would be required to put it into shape to run -

Wea. SAT. MAY 25, 1907 Ther.

Up at 4 o'clock –
In San Diego at 7.46 and
returned at 9.12

Up at 4 20 and have worked all day - at home and at the cemetery - with Sister and trimmed up Mothers - Jo. Shermans - Mr. Shermans - Mrs Blackwells and the 3 Dimond Boys graves -
Did not get Supper till past 7 o'clock

Wea. MON. MAY 27, 1907 Ther.

Up at 4 o'clock and worked till 7.15
At the office all day — but have done little.

up at 4 o'clock and worked
till 6.50
Met Mr Gould at 9.30
here at the Office

Mr. Gould Phoned me he
could not meet me at
9.30 but would come on
the 1.40 train - but he did
not materialize

Wednesday 28
Have been at work on repairs
of water works most all
day - Mr McDonald
helped me most of the
and paid him check 4.00
in full

Up at 3.45 and worked on water pipes till 7 o'clock then at the office and returned to the house and worked on water pipes till 11. then at the office. Married Mr and Mrs. White (nee Miss Hammond) to Mrs. Geo Parsons - then to Lunch. Most all of P.M. on water pipes - See opposite page for remainder of the day -

Fred A Sumborn will give me $2.00 to hold his check till Saturday or Monday -

Mr. Boal has decided he will not need the any part of the Oil mill building

Up at 4.50 and worked till 7.05 then at the office.

Had to take apart a portion of water pipe laid in the last two days at the house.

Made a water-service key all ready for the blacksmith and took it to Mr. Stang's to be finished.

Wea. FRI. MAY 31, 1907 Ther.

Up at 4.00 and had my olive oil bath and worked till 6.50 repairing lawn where the shutoff cock was taken away

Sister went to San Diego on the 7.45 train.

Paid O. Stang .75
Making Silver Key.

Up at 4^{30} and worked till 7 o'clock.
Showed land to several parties - with no result -

Did not get away from the office till 5 o'clock -

Up at 4.10 and had my olive Oil Bath - and worked till one o'clock -

Jennie Donohoe came on the 9.30 train and walked up to the house - and after lunch sister and I took her over to Maria and the baby - and then took her to Olivewood Station where she took the train for San Diego at 3.45

At Masonic Hall and notified all members of the Lodge of 3rd degree meeting ~~at~~ on Tuesday and Wednesday evgs -

up at 4.25 and worked till 6.45 and was at the office before 7 o'clock

Sold two Lots for Will Gordon to A.G. Williams 200.00 and rec'd deposit of 20.00 which I paid to him and gave my receipt

In San Diego at 2.23. At Pax collectors office and paid W.C. Kimball's taxes on Lots 17.16 and N½ of 15, Block 9 National City 8.96
Returned at 3.30

Fred H. Sanborn wants me to hold his check 8, eight days longer and I will pay me (2.50) Two dollars and a half or more if I require it
Tonight Patriotism will be poured out by the bucket full

Up at 4 20 and worked till 6 20 then at the office to take acknowledgement of John Curtis Pension papers at 7 o'clock.

Hunted a house for Mrs. Baker of Warner N.H. and drove her up to see Mrs. E.W. Davis and was on the place.

Sack rolled barley 1.25

Mary O. Harris came on the 5 20 train and rode up with me

Attended rehersal of 3 20 at Masonic Hall in eve. till 9 15

Up at 4 o'clock and worked till 6¹⁰ -
Mary Ottaway rode with me to the station -

News of the sale of "Peoples State Bank" in the Union this morning -

Attended Lodge in evg - a large number from San Diego
Did not get home till 12,30 o'clock

Up at 4.20 and worked till 7-
Sister brought me to the office
Then went to see Millie.

Levi W. Dimond
Born Dec. 13, 1846
Died Dec 29, 1878

Friday 7, June

Had my regular Oil bath
at 4.20

In San Diego at 1.
At Irving and exchanged
my Waterman pen for a
new one - paid - 1.75

Carried a bottle of Olive
oil to James A Hanna 1.00

At Probate court on adm
of estate of L. W. Diamond -
paid recd pay 2.50

Up at 4²⁰ and had my Olir
Oil rub and worked till
7¹⁰ then at the Office
Duplicate on Thursdays
page
In San Diego at 1⁴⁵ at Loring
and changed my Waterman
Fountain pen for a new one
and paid 1.25

Carried a bottle of Olir
Oil to Jas. A Harris 100

At Probate Court on assp. of
Levi W Diamond estate
Received fee 2.50

Left Hubbard deed at
Recorders office also left
Jerauldo deed paid 1.70
and when recorded to
be returned to National City

Wea. SAT. JUNE 8, 1907 Ther.

Up at 4.30 and worked till 6.30
at office at 7.20
M San Diego at 7.45 at Records
office to get Mr. Hubbards and
to correct a wrong discip-
tion - but could not get
it - it must be recorded
then corrected and re-re-
corded

Sent a check for #5.00
to Adjutant R McKenzie
of Salvation Army -

Paid for San Diegan Sun .35
2 Loaves bread .20

Up at 4 o'clock and had my Olive oil bath - worked till 9 o'clock - then at Masonic Hall and wrote up my Records - and got home before noon -
At 2 o'clock drove to Station and brought Mr and Mrs John Fleming to our house and visited with them till 6 P.M. - then took them to 31st Electric Car line - We and they had a good time

Up at 4 50 and worked till 7 -

At the oil mill with Esther and looked for letters of J. Albertus - and Mrs. A. S. Reed found only one from Mrs. Reed

Agreed with Mr. J. O Lendahl to sell the 4 - 5 acre lot in N. E. Corner of 1/4 Sec 12 6 for 4,000 $ - with 1,000 cash balance 500 $ dollars every 6 months - with interest at 7 per cent net.
Mr Lidl to give me an answer in three days

Up at 4.30 and worked till 6.30 then read the paper till 7 then breakfast. Then to the office.

Mr W. H. Hubbard resigned from Board of School Trustees and Mr. George Barnham was recommended as his successor

Fred H. Sanborn wants me to hold his check for 160.00 dollars. two weeks & he will pay me well for doing it.

Had a little "tiff" with Mr Schockley in regard to fixing ceilings of School House for lathing. He insulted me grossly in his language

Up at 4.30 although rain. but I worked till rain drove me in doors at 6.45 -
Came to the office at 7.30

In San Diego at 7.50 and returned at 9.12.

At Recorders office and corrected deed by changing 153. to 133. recording 180
Recording Tax deed 120

Rat trap 25

Mr Showalter - Mr. Eyeman and Mr & Mrs Dunnigan here, showed them the country - and offered them the ten acres South of N.C. R.R. and West of Mr Shaffers place in 1/4 Sec 126 and offered for $2,000.00 including the whim.

Up at 4²⁰ and worked till 6⁵⁰
In San Diego at 7⁰⁰ with Sister and Carrie.
At Lyon Implement Co. and bought a Surry and paid my Check 145⁰⁰ including brake and delivery to our house on Saturday morning.
Mr. J. O Lindahl here to get a reduction on the N E, 20 acres N. of N. C. R R in 1/4 section 126. from 4000 to 3850 - which was declined

Up at 4.10 and had my Shir
Ol Bath and worked till
6.57

With the "cutlery" man
and showed them my gravel
pit and offered them all they
wanted at 25 cents per cubic
yard for their building 160X60
feet -

Mr. Nelson of the stolus
place here and offered
2,500 for Carries 10 acres
and will take Masonic Hall
at 3,500 dollars if he can get
the 10 acres -

Mr. Moore here to see
about rights of way for N. & O.
Ry -

Bottle of Liniment 25

Up at 4.20 and worked till 6.50.

Cut down one of the large apricot trees East of our house ~~to~~ many trees

Up at 4, and had my Olive oil bath and worked till 9.30 Then at Masonic Hall and wrote cards to all the members of the Lodge - for Stated meeting next Wednesday. 6/19.

Prudie Brown and her sister and a little boy, called to see us - in P.M. and Sister and I took her to the Station Then we rode up to see Millie and Berchy - found him better Then rode up to see Maria and the baby - Then home

The Misses Patten in to see us in eve. till just 9 o'clock

Up at 3.50 and worked till 6.50
At the office then home then in San Diego with sister and had Zola 5 Lod at Edwards on H. St paid 1.25
Sugar at Morris 1.00
30 Boxes blackberries 1.50

Completed sale of the N.E. 18½ acres in 4 lots, 126 ac begun by J. O Lindahl - last Thursday.
With D. E. M. Howard to set the corner stakes but he did not bring any but will set them tomorrow -

Sold N. H. Coffins 10 acres in Horton's Ex. Mission to Henry H. Nelson for — 3,000.00
(will settle tomorrow)
One year time or 2900.00 Spot cash. Mr Nelson to select

Up at 4 o'clock and rode to 1/4 Sta. 126 - and repaired pasture fence - and got home at 6 P.M. -
At the office at 7 45

Mrs. Alice Mary Hopkins has to have a document in Quadruplicate. acknowledged - I witnessed it - also H. H. Gerald - W. H. Coffin and A. B. Kimball

Mr. Brocho cutting down the big Cypress tree East of our house - he is to have $2.50 per cord for cutting and piling the wood

Up at 4 o'clock and carried off all the brush from the big apple tree and burned them up. Sister helped me till 6 45 o'clock

Mr. Reyna hauled a few boards from lumber yard to Dibrell's mill for closet which Mr. Nutthouse is building.

Nails .25
Paid Mr Reyna for land 25

Deposited in P. S. Bank 132.00

Hauled a lady and gentleman all over the county and showed them everything and gave them prices for a number of tracts

S.E. 74 of Blk. 2,	10 A. Lot 3	900.00
S.W. 7 Lots.		4100.00
Block 1, Fisher tract		2000
" 2 " "		1750

At Lodge. Elected and initiated Mr Holdsworth

Very cloudy early-

Wea. THUR. JUNE 20, 1907 Ther.

Up at 4 20 and staked the toma-
to vines and worked till 6 45

Drove to Santa Fe - Station with
Henry Coffin (N.H.C) and
he took the 7 45 train for
San Francisco -

Paid Mr. Insche 4.00
for cutting big Cypress tree
into stove wood -

Took Sister and Carrie to Nello
at 10. A.M.,
They returned at 5 25
Recording Ellen McCurdy
morg. (Margaret Currier 100

Nails for Closet .25

Up at 4^10 and had my olive oil bath - and worked till 7.

Prudie Brown + niece came at 7.45 and I took her up town

At the City Hall and got abstracts of City ordinances

Took Prudie Brown and her niece to the 5.25 train

Shall attend the graduation exercises at K of P. Hall this evg.

Up at 4 o'clock and worked on the grape cutting patch - wheeled 4 or 5 loads of manure and spread it over the ground so I did not get to the office till 8 ^{00}

Was Chairman of the Graduating exercises at K of P. Hall last night.

Sister could not attend was too tired -

Drove to Sun Digs with Sister and Carrie - and got the Harness - paid 2,00
I came back alone -

Up at 4 20 and worked all day except when Lister and I took Millie down to the oil mill and to her home

Am too tired to sit up or to lie down –

Wea. MON. JUNE 24, 1907 Ther.

Up at 4 o'clock and worked
was tying a harness - till 7
o'clock and was not quite
done then -
At the Office -
At the Oil mill with D. G.
M. Howard and he showed
me the corner of Block
281 - from which I can
get the South line of Block
280 -

up at 4 o'clock and worked till 7. then carried Mr Nettrowers tools to the old mill and helped him lay out the fence lines - ready to set the fence posts -

2 pkgs on magazines .45

Mr Cannon of the Grapevine mining district came and explained the prospects of the great mine - called the

"Grapevine mine"

Nails for Millies fence .15

Fred H. Samborn offers to pay me five per cent on his check for 100 dollars if I will hold it till July 15. but he will pay it sooner if he gets his deal closed sooner than that date -

Up at 4¹⁰ and worked till 6⁴⁰
then had breakfast and took
Mr Nettrower down to the
Oil Mill where he is building
wire fence

Wire staples for fence .10

Mr Nettrower at work on
Millers wire fence at Oil
Mill

Mr Campbell of Alpine
here to see me but I was
at the Oil Mill, so missed
him -

Brad (Carm 10) 20

up at 4 20 and worked till 7 - Fitted the old Lamps to Zola - so was late at the office

Mr. Nettrower at work on Millins wire fence - at Oil Mill

Nails, Lings and gate hasp 45

Thr 73° at 7 30

Wea. FRI. JUNE 28, 1907 Ther.

Up at 4 30 and worked till 6 45. irrigating

Took Rev. Dr. Hartupee and his son out to Sweetwater and prospected for sand suitable for making glass.

We worked two hours and went as far as we could for need of a pick and then returned to the office

J. O. Lendahl Agent and Mr. William Overhalser and Geo. C. Wimberly here and settled all details in regard to sale of 18 45/100 acres of land in N/4 Sec 126. National Ranch.

Up at 4^{10} and worked till 6^{10}
and at the Office at 7^{10}.
Mrs. Sunderland Phoned
Mr. Grand she would come
to my Office Sat. A.M.
But she did not come -

Did not get away from
the Office till 5^{30}
The Office was full of land
seekers most all day, but
none were quite ready to
close a deal -

Butter .35

Wea. SUN. JUNE 30, 1907 Ther.

Up at 4 o'clock and had my olive oil bath - and worked all of A.M. and till 2 P.M. then slept an hour, then sister, Carrie and I rode to Millies - and made birthday presents to Audry -
I gave her a little solid gold locket (10c) and my picture which had been in the locket since 1853 - Sister took out her picture and put in Jott (Mary E.) Copeland's Sister gave her a beautiful doll splendidly dressed from "top to toe" - and Carrie gave her a gold chain - Nobody could be happier than Audry
We also called and saw Maria + the baby boy - and Gus.
Reading in eve -

Up at 4.10 and worked till 6.50

Called to Mr B.F. Gardners and Executed deeds for him and his wife. M.J. Gardner. 1.00

Carried Nell over to our house at 10 A.M.

Nell Phoned me to come for her. and I went and brought her to our house. she is very miserable

up at 4^{15} and worked till 7^{10} irrigating and cutting weeds very warm all day. Laid in bed.

(841 12th St)

Mr + Mrs. Overhalser here in P.M., and I showed them the E 1/2 of Block 272 owned by C.B. Whittlesey. and called him up by Phone but got no satisfactory answer in regard to price.

Mary O'Hara came over from Coronado. at 5^{20} and rode home with me.

Bread	.10
Stamps	.97

Up at 4.00 and worked till 6.45. Took Mary O'Hara to the Station at 7.45

Made deeds for Mr + Mrs Umpleby (2 Quit Claim deeds)

Sold Lots 1 + 2 to (Mr. C. H. Brown) in Block 47. for 450.00 He to build his House on the lots and give a mortgage or make a contract to pay 7 per cent net. on all sums due. and I am to accept payments of at least 15.00 dollars per month. but not less than 180.00 in the year

Am very tired tonight

Wea. THUR. JULY 4, 1907 Ther.

Up at 4,00 and worked all of A.M.
and till 1 o'clock.
After 2 o'clock Sister and were
at the oil mill helping Millie
get ready to move into the
South half of the building.
And got so tired I could not
eat supper.; it was most
8 o'clock when we got home
and ready to sit down to
supper.

Did not come to the Office
at all. and worked till
I was too tired for any use

up at 4^{15} and worked till 6^{00}
then at the office
Hauled a gentleman all over
the country. At Judge Robinsons
and he authorized sale of
his 18th 57 acres
for 2500^{00}

At Mr. Fields place and
he said the price of their
1/2 Block and improvements
is 2,800

W. C. K^{e} 1/4 block & House 1,900^{00}

Sister went to oil mill with
me but no one there so
we rode round to Willis
and found she had just
went a load down to the
oil mill

Dead Hawks 20

Wea. SAT. JULY 6, 1907 Ther.

Up at 4.15 and and found it so cold I had to go in and take off my summer flannels and put on my winter ones -
Did not get to the Office till past 8 o'clock -

Have been busy most all day but have accomplished anything -

Up at 4 20 and had my liver oil bath.
Have done very little today except to irrigate the tomatoes.
My hip has pained me a good deal today

Up at 4.15 and did up the work - then laid down on my hammock - at the office at 7.45

P. Degan
2958 Washington St
San Francisco Caly -

Levi Woolbury Diamond

Born 12/13.1846.
Died 12/29.1878

Up at 4 30 and worked till 7. then at the office

At work on Annual Report South West Lodge No 288, all the spare time I have had.

Up at 4 o'clock and had my olive oil bath - and worked till 6 50 -

At Oil mill and took out tall hydrant and put in a short one - had a lot of trouble digging up pipe - turning off and turning on water and putting everything back in place -

Paid our water rent	3.15
" Davis " "	6.00
" Musicar " "	2.50
" 1/2 Block (Bragg)	.85
	12.50

Broad tipi	.15
Pacific magazine	.50
Gas bill	1.80
S. D. Union (Coffin)	.75

Up at 4.45 and worked at the tomato frames till 6.50 am. Very lame this morning.

Attended Lodge last evg — and gave the F.C. degree to Edward Page Granniss. Holdernesse —

Walked to Lodge with Mr Edwards and home with him

Very warm this morning

Several inquiries for land but no one has put up money —

Am very lame tonight

John A. Fleming
Corbett
Wyoming —

Up at 4^{20} and had my olive oil bath and worked on my tomato vines till 7^{10}.
At the office at 7^{45}.

Had a long talk with Geo. Geo. - all about the West shore of the Colorado desert.

Settled sale of $18\frac{45}{100}$ acres in 1/4 Sec. 12 to William Dorholzer and Geo. C. Wimberly and received their checks for 400.00 each 800.00
Also from J. O. Lindhal 200.00
deposited by them with him and paid him 1,000.00 92.25
Net cash - 907.75
1 Note 1 yr. 11/100 per ct 1000.00
1 " 2 " 11/100 " " 1000.00
1 " 3 " 11/100 " " 690.00
3597.75

All of this years taxes to be paid by J. O. Lindhal.

Up at 4 40 and worked till 7.

Charles H. Tingley came to the office, just in from Montana

(Wines pro Cleaner)
George Carter
San Diego Calif

Bread, pie + butter	10 10 35	.55
Washing windows		.50

Wea. SUN. JULY 14, 1907 Ther.

Up at 4 45 and had my olive oil bath.

Have done nothing except to sprinkle the lawn.

At the office and wrote letters in A.M. and in P.M. scraped the mud from my bicycle.

Too cool to lie on my hammock under the trees.

Up at 4^{20} and worked till 6^{45}
Sprinkling the lawn and
pruning the big rose tree
South of the house -

Bread cheese & pie .40

Have lost my voice today
can speak with difficulty

Agreed to attend H. Samborn
& Lack till Friday 19 - for
a "good libral consideration"

Sack Barley (paid) 1.20

Wea. TUES. JULY 16, 1907 Ther.

Up at 4/30 and worked till 6 50.
In San Diego on 8 45 train to answer summons in S.D. & Arizona Ry Vs. Whittlesey & Whittlesey - but was not put on the witness stand - home on 11 45 train

Melon &
My voice has not returned 07

Warren made me a price on the W 1/2 of 10 Acre Lots 9 & 10 in 1/4 Sec. 154. and authorized me to sell them for Five Thousand dollars. Parties will be out to see them in a few days possibly tomorrow -

2 Loaves bread (Carru 1) .20

Up early and had my Olive oil bath and worked till 6.50
Then at the office -
Hunting N.H. Butter papers
all of 9 A.M.

Wea. THUR. JULY 18, 1907 Ther.

Up at 4²⁰ and worked till 6⁵⁰.
With Sister at the Oil Mill and we worked till 11⁴⁰ and then come to lunch –
Bert Rice called to see me this P.M.

Up at 4 20 and worked till 7 P.M. at the office.

Took a gentleman over the city and gave him prices of various properties

In eve. attended W. C. T. U. 78th birthday party - there were about a dozen present. got home at 11 o'clock

To be "well paid" I agreed to extend presentation of F. H. Somborns check till next Saturday 27th

Bread + pumpkin pie .20

Wea. SAT. JULY 20, 1907 Ther.

Up at 4^10 and worked till 7^10

Walked to the office and Henry drove the surry down

With Mr. Moore and looked on the old Occidental Hotel and found the amount of lumber in it when wrecked - to be about 24.000 feet -

J.A. Rice offered one hold 9-10. Block 110 for 600^00

Broad .10

Up at 4¹⁰ and had my
Olive oil bath.

Sister with me at the
oil-mill and we worked
like Trojans till near 2
o'clock - then home and
I had a rest in my ham-
mock till most night
Irrigated the tomatoes
and part of the lawn -

Charles Lewis Josselyn
~~Ocala~~ Lodge No 19
Marion.
Ocala, Florida

Up late 4^45^ - and worked
till - 7.
Very warm this morning
78° at 8^40^
Gas not in this morning -

Judgement against A. H.
Butler. Recovered by Frank
A. Kimball in the Superior
Court of the City and County
of San Francisco - Judgement
is entered on February 4th
1898 in Judgement Book No 40
of said Court at page 366.
of Records of said Court -
For the sum of 17657.64
of which 16,744.14 is Princi-
pal and 800^00^ Attorney fees
and 7.50 costs -

Up at 4.20 and wheeled ten 10 wheelbarrow loads of manure and spread it all around a fig-a guava and a quince tree.

In San Diego at 2.23 and called at Mr. Lewis office and arranged to pay 1/3 of 5000 dollars as first payment on Wed 10 acre lots 9 & 10 in 1/4 Sec 154. (lots 5/100 commissions - bal in 1 & 2 years -

At Stearns & Sweets office to action the Coffin deed to N. 10 acres in 40 acre lot 67 - Bottoms for mission - to Mr. Nelson - but he decided to have a Certificate of title - (for which he is to pay $25.00 also I handed Mr. Sweet the Coffin deed and from it he will make a new deed and return the one I delivered to him

Up at 4^20 but did not have my Olive Oil bath. Had a lot of work to do, so neglected my bath.

Worked till 7^10 this am at the office.

Attended funeral of Eugene E. Shaffer in San Diego - at Germania Hall - the largest funeral I ever attended in San Diego. A good man gone.

Car fare (+ Warrens)	.10
Collars	.50
Salt	.20
Bread^c Butter 40	.45
	1.25

Wea. THUR. JULY 25, 1907 Ther.

Up at 4 40 and worked till 6 50

At the Office and had several customers. but none found just what they wanted and will come later.

In P.M. took Capt Schon to see the ten acres I bought of Warren. showed him a good many pieces of property

Bread 10
130# wheat (check) 247

Wea. FRI. JULY 26, 1907 Ther.

Up at 3 4⁰ and had my
olive oil bath. and worked
till 7 o'clock -

Took Dr. A. E. Barton
of Arcadia. Nebraska
and showed him all of the
northeastern part of the
City and gave him prices

Up at 3.40 and worked till 6.50.

In San Diego to make settlement with Mr. Nelson at U. Title & Trust Co. but the Co. were not ready with their Certificate of Title but will have it on Monday or at latest on Tuesday -

Mr. Sanborn asked another extension on his check - am to be well paid for a few days eight or ten days

N.C. & O Ticket	125
Bread at Mrs Jolls	10
Laundry " "	40
	175

Up at 4. o'clock and had my Olive Oil bath and worked till 8 o'clock –
At Masonic Hall and wrote notices of special meeting of the Lodge Thursday eve and "practice" meeting on Wednesday eve –
Mr H. A. Nelson and Mr. & Mrs. Ballou of San Diego and another lady called and I took them to the "Studebaker" 20 acres

Miss Winnie Eggleston and Mr Palmer and daughter of Seattle called for me to appraise their 4 lots. N. 4 lots in Block 235 N. E. – W 2 lots 1,000.00 – 2, 2 lots 700.00 –

Up at 4 20 and did up the regular work and mowed all of the Lawn -

With a gentleman from Vancouver - and showed him Mr. Ives place. 3d Av. & 17th st and offered it to him for Twenty-five hundred # 2,500.00

Also offered him Judge Robinson's place 18th & P. Av. with 3 acres of Land 25.00.00

Union Title and Trust Co could not settle the Nelson matter today but will settle it tomorrow

F. H. Dunbar offers me Ten dollars if I will hold his stock till the 15th August - or for a shorter time if he closes a "deal" - now we only closed Brad .05

Wea. TUES. JULY 30, 1907 Ther.

Up at 4 o'clock - and worked till 6 40

At the office all day -

The Union Title + Trust Co could not settle the Nelson matter today but will do so tomorrow

Up at 4.20 and had my Olive oil bath.
Washed - the usual - so did not get to the office till 7.50

Mr. Arnold of "G" W & 6th St died this morning

Bought "Business Law for Business Men" 3.75
Gave check -

Aug 1. Continued -

At Masonic Hall in evg and conferred the 3d degree on Edward Page Granville Holdsworth.
Nearly all the members and visitors remained and sat down to a liberal Banquet
Did not get home till 12.30 -

Up at 4.00 and worked till 6.50 - Shaved and at the office at 7.40

In San Diego. at 7.45 - at the Union Title & Trust Co.'s Office and got a Quit Claim deed from A. E. Horton to Henry H. Nelson. made to correct a Power of Attorney. from A. E. Horton -

To this deed I secured his signature by paying him 10,00 for which I gave my check. No 000 -

Returned to National at 11.45

In San Diego at 3.55 - at Union Title & Trust Co. and received for W. H. Coffin 2,800.00

Paid for Abstract of title for W. H. Coffin 25,00

Mary O'Harra came down on the 5th train and we drove up to the house.

Up at 4.30 and had my regular
Olive Oil bath -
Brought Mary Ottana to the
Station for 7.45 train

Settled up with Carrie L Coffin
and paid her 2720.00 by
my check. which she de-
posited in Peoples State Bank
and bought N.Y. draft for 400.00
and sent it to Milton & Drake
P.O. Box 181. Rainier Beach
Wash -
J. H. Sanstrom took up his check
*160.00 dollars and gave me
one check for 75.00 to be used
this P.M. (which I deposited) and
one check for *90.00 which he
will take up tomorrow A.M.
with cash -
Butter 40

Up late - and too tired to get up at all -
Worked till 7.15 and did not get to the office till 7.50

Rode all around town with an old lady and showed her many lots and agreed to take her and her friends - when they arrive - and show them the same lots.

Sanborn could not pay his check for Ninty dollars this morning and begged off till Monday morning at 9.30 when he will pay me without fail -

Up early and had my olive oil bath. and took an hour rest on my hammock.

Sister and I rode down to the Olive Oil mill to see Millie and the Children.

Lola slipped on my ~~left~~ right big toe and crushed it badly. Sister drugged it the best she could.

Agreed to rent North side of Oil mill building and the machinery for one year at 20 twenty dollars a month beginning August 15. rent to be paid in advance.
My price for rent being (600) Six Hundred dollars for a year. I agreed to take (240) two hundred and forty dollars and Dr. Bills and his partner will vacate the premises at thirty days notice.

Up at 4¹⁰ and worked ~~till~~ I could - for my broken toe - till 7 o'clock - then opened the office and with Sister rode down to the oil mill to see Millie. Came back to the office - and Sister rode home and I wrote up my masonic Records - worked till 5 o'clock -

Reading all of evg -

F. H. Samborn paid his check - for 90 dollars - today. as he agreed

Upat 4 30 and worked till 7 10
At the office all of A.M. in P.M. took a lady all over National City - and to Chula Vista - and showed her the 1/2 mile of Waterfront of 14 lots 172 and offered the 92 acres for 46,000.00 and she offered in exchange for partpayment a 10,000.00 property in San Diego -

Sister in San Diego with Carrie - came home on the 6 10 train -

Made a loan of two Hundred dollars to F. H. Cumbron - to be paid on Thursday Aug 8. He gave his check for — $205.00

C. W. Davis paid me 91.54 which I deposited in P. S. Bank —

Up at 4²⁰ and had my Olive Oil bath - and irrigated my United State grape cuttings -

Mr R. L. Lewis - Manager Sunset Telephone - San Diego, came and arranged for me to show him the best prospective land for sale - and to learn the lowest price I can get the E ½ of blocks 10 & 11 - N. C.

F. H. Samborn came today and said his deal had not gone through and that I must give him at least a week to finish the deal and he could afford to pay me well for the accommodation

Sack Corn & Sack barley 3,55

Up at 4 40 and worked till 7 -
Walked down to see H. A. Jerauld
and instructed him get re-
fusal of any 1/4 Block on Na-
tional Avenue in Blocks
10 and 11 National City - for 2
days -

Sold. Block 13 of Burton prop-
erty for 3,500.00
Payable 1000.00 - cash and
2500. in negotiable paper -

Up at 4^30 and had my bliss oil bath.
Irrigated strawberries tomatoes etc — and at the office at 7^40

Made deed to Block 3, in 7 Copelands sub. of S½ of 20 A, Lot 3 1/4 Sec 131. to L. O. Westcott — see August 8 —

Fred Sanborn deposited for me 105^00
for me to draw from People's State Bank on his check —

Left at 4 30 and worked till 6 40

Wm. Davis had 1 gal Olive oil Pd. .40

Mr John Matthews of 149 Blaine Av. San Diego called to have me look up his Certificate to his 10 acres in 1 + 2 e 126

Wea. SUN. AUG. 11, 1907 Ther.

Up at 4.15 and had my Olive oil bath. and worked till 9.30.

at Congregational Church at 11 Con^n .50

With Sister rode down to see Millie and staid an hour or two. Then home reading all of us.

D. C. Campbells Phone number is 3032

Up at 4 30 - mowing lawn

Wheeled to Charlie Copelands and ~~orbid~~ ordered lumber for repairs on Oil mill in south room -

Carried Mr. Nattrour down to do the work - Nails ,25
Thumb latch ,25

Mr. Regna hauled the lumber to the mill

Mr Nattrour at work at oil mill for Willie

Up at 4³⁰ and worked till 6⁵⁰ and took Mr. Nattrouer to the Oil mill for Millie

In San Diego at 7⁴⁵ and at Union Title + Trust Co. and ordered Certificate of Title for Mr. Rowbottom -
At San Diego Title + Insurance Co. and ordered Certificate for Block 13 - in Coronado Sub - of S½ of 20 A. Lot 3. ¼ Sec 131 - and it was sent out at 10 o'clock P.M.
Also ordered at Union Title + Trust Co - Certificate for John Matthews on. W 10 A of N.E. ¼ of ¼ Sec 126 -

Bought suit of Clothes and an Office coat at Marquadts and paid 17.00
N.G. + O. Tickets 1.25

Up at 4 30 and worked till 6 50

A good many strangers in the office.

Rode to San Diego in P.M. with Mrs. Campbell and examined her house on 24th St. which she offers me for 11,000 in exchange (as part payment) for 34 acres of land in 1/4 section 172.

Uncle Tom brought agnes up to our house in P.M.

Up at 4³⁰ and mowed the lawn -

Mrs. S. J. Campbell came out from San Diego to arrange details for exchange of the 24th St and Kearny Avenue property for N.W. 1/4 of 1/4 Sec 172 - and agreed to submit an agreement to-morrow morning -

Sister 10,00

Friday Aug. 16-07 Con'td

Two ladies from San Diego came to look for acreage - so took them to 1/4 Sec 126 - and showed them ten (10) acres lying West of John Matthews ten (10) acres and agreed to sell it to them for $2,000 dollars, half cash - balance 1 year at (8) eight per cent (net) per annum or 10th acre tract for 1650.00 or the five acre tract for 800.00 dollars - they will bring their husband on Monday

Up at 4.20 and had my Chin
air bath and worked till 6.50

At the office at 6.40
In San Diego and carried on
agreement to sell the fractional
N.W. 1/4 of 1/4 Sec. 172 of N.R. to Mrs
E.J. Campbell, 595 Kearney Av-
and 24th St - Phone, 5332-Home-
Appointed 3 to 4 o'clock this P.M
for her to come to my office &
sign agreement-
She came - and was ready
to sign as agreed - but wanted
me to make a private agre-
ment to show to her clients-
that she is to pay me 25,000.00
dollars instead of 17,000.00
the price she is to pay me
which would give her a profit
of Eight Thousand 8,000.00
before her "ground floor"
clients got anything - This I de-
clined to do. I agreed to give her
time to send for her husband
to assist in concluding the agre-
ment -

Up at 4^{10} and worked on the tomatos and irrigating the lawn - till 6^{50}

At 1/4 to 8 - 126 - and found the hay-balers had finished baling Mr. Pattersons and my hay - so left a notice on the stack forbidding any and all persons from removing any part of it, till my 1/4 part had been set out by itself -

Sister rode over with me we carried Nell's mail to her -

Carrie & Henry did not return from San Diego till most dark

Up at 4^45^ and had my Olive oil bath - and worked till 9^10^ then drove to the Station and brought Lizzie Dowhor to our house - and returned to Masonic Hall to write up my records -.
Took acknowledgement of deed from Ed. Hamilton and his wife to Wm Franks - .50

Attended the funeral of the daughter of W.C. Mills at the Episcopal Church - and was disgusted beyond measure with the Church service

Sister & Carrie took Lizzie up to see Maria and the baby - and from there took her to Olivewood Station

Up at 4^{10} and worked till 6^{30} at the Office and sent an "Immediate delivery" letter to N. A. Eaton in relation to collecting his rent of George Patterson

Mr. Patterson gave Mr. Eaton an order for all the hay remaining after paying Mr. Butler 17^{00} and the Chute Hardware Co. 29^{00} and Mr. Eaton is to pay all of my bills against Mr. Patterson amounting to twenty nine dollars and five cents - and all the money remaining after paying my bills and Mr Eatons bills I am to remit to Mr. Patterson at Santa Barbara

Up awful late - 5 o'clock. and came to the Office at 6.30 and got the shed ready to store Lay - my 1/4 of the crop raised by Mr Patterson on 1/4 Section 126 -

Mr. Campbell and Mr. Nicholson went to see map of water front of 1/4 Section 172 - they then rode down to see the property included in the Fractional N.W. 1/4 of 1/4 Sec. 172 -

Charles S. Johnson came and swore to his application for Caveat on Flying Machine his Witnesses were.
A.B. Kimball and
A. G. Williams

Up at 4 30 and had my olive oil bath - and worked till 6 50

Henry & Carrie Coffins
House 1141 St S.D.
Phone, Home 4376 -

Mrs. Campbell Phoned she could not meet her appointment for 3 o'clock today but would make an appointment for tomorrow morning. I notified her that I could not accept her proposition for for a sale and an option on same property.

Attended Lodge in evg - and got home at 9.45

Butler 32 iron pins .50

Mr Nutterour paying Hanson at oil Mill -

Up at 4.50 and worked till 6.40 at the office at 7.25 to meet Mrs Campbell to close land deal or to call it off - but she phoned me she could not come down till 3 P.M., but I could not get the papers ready to sign. so agreed to bring them to her house tomorrow morning on 7.45 train

Mr Nuttrour making stakes for 4 Blocks

Up at 4.50 and went to San Diego at 7.45 and walked to the S.W. corner of 24th Street and Kearney Avenue - and signed the Option for sale of 38 acres making N.W. Quarter of Sec. Section 172 - for 60 days Amount 17,500 dollars -

Sold to Geo W. Simpson The N.W. 1/4 of Block 2 of 10 A lot 3. 1/4 Sec 154 for 900"
and accepted deposit - 100"
and he pays 200"
Sept. 8 - and gives mortgage for six Hundred dollars due in six months - interest (7) seven per cent per annum he will put up the money tomorrow.
Came home at 9.30 and returned at 4.05

Warrens New horse ran away and wrecked the surry Mr. Hutterm made lot stakes and put window in Closet -

Up at 4.50 and worked till 6.45

Geo W. Simpson came and paid his One Hundred dollars on 1/4 Block described preceding page

2 Pr Butts + Screws .20

Mr. Nattrour hang window in Closet and a door at Gas Meter.

1/4 gal. White paint — 50

Wea. SUN. AUG. 25, 1907 Ther.

Up at 4.70 and had my Olive oil bath and wheeled 6 barrows of manure into the cups around the olive trees on the side walk.

With Sister rode to San Diego and carried a lot of pictures & things to Carrie. Call at Frank S Reids & saw Jane. and then drove home - at 1 o'clock -
Reading a little - after I had been to the office and wrote several deeds - for Mr. Overholzer. (Wm)
The Misses Patten called in eve -

Up at 4^{50} and took up a part of the foot walk on South side of the house and found a leak in the water pipe.
Irrigated olive trees on side walk before breakfast.

Took Mr A.B. Warriner to look over Mrs Shaubuts place and arranged to exchange it for 75 x 100 feet N.E. corner of "C" and 17th Street San Diego. value $8,000.00, the exchange to be even, one for the other. or Mrs. Shaubut will sell her place for 3,000.00 dollars Cash and 3000.00 dollars on time at a fair rate of interest.
The agreement was made under the belief that Mrs. Shaubuts price. for cash is 7,500.00 but upon consulting her I learned she would sell as above

Up at 3^{50} too dark to work so put Lola out to pasture. and laid down in my hammock till light. Then did up the work and got two boxes of kindlings for Mrs. Patten. finished repairing water pipe and at the office

In San Diego at 8^{00} and walked to 17th & C. Streets and reported to Mr. Warren the price he could have Mrs. Shambuts place

4 Collars .50
Collected of Mrs Davenport 700
pasturage of Colt. Seven months to Sept 1. 07

F. H. Sainborn paid 100^{00}
on his check for 162^{00}
which I endorsed on back of check

Sack barley at Vaughans 1.40

Up at 4.50 and worked on board walk south side of the house and on Salt grass patches. till 7.05

Made deeds for Mary E. Matlock and Thomas J. Matlock
Received $2.00

Mrs. Campbell here in P.M. and advised me in regard to an Option she had given on the 35 acres she bought of me—

Stamps 1.00

Sister in San Diego with Maria in P.M.

Up at 4^{45} and mowed part of the lawn -
To San Diego at 7^{55} and at D.L. Lewis office and paid him 166,70 and he is to secure for me Mr. Carpenters deed to W½ of 10 A. lots 9 + 10 in ¼ Sec 154. and I am to have ⅔ of the commission of 5/100 - on 5000.00 and am to settle with W.C. Kimball for ⅓ of commissions and give a mortgage on remainder - at 9/100 interest -

Agreed to buy of Mr. J. H. Foster the W½ of 10 A lot 11 in ¼ Sec 154. with Mr Lozier - making payment of 250 dollars each left the commission of 5/100 -

Borrowed of Peoples State Bank Three thousand 3000.00 on demand at 8/100 interest so not to make a mortgage to Mr Carpenter -

Up at 4^{50} and finished mowing the lawn and swept most of the grass into piles.
Paid Gas. for "linotype" of two articles from The Union of Sandings to go into the ~~Union~~ "News" Saturday.

With two gentlemen to W C K 10 acres. to Bragg 1/2 Block to Judge Robinson's 3 acres. to Jones 126. to 13^{65} acres to 5 acres. to 14 1/2 acres. 30 & 29 Tk. offered them Block 1 for 2,200" and Block 2 for 2,000". and Judge Robinson's place at 2500".

Mrs. Campbell here. gave her authority to sell S 1/2 of 172 at 1000 dollars per acre. and to give her a commission of 500".

up at 4²⁰ and worked till 7. then in Sandings at 7⁴⁵ at National Bank of Commerce with Mrs. E. M. Bacon and gave her my Check for 70.89 as she did not have money enough to pay Mrs Halls note

Attended meeting of the New England Society at the Pavilion - and had lunch with Maria Myrtle and Addie Came home on 3³⁰ train -

Up early and had my Olive Oil bath and worked till 10 o'clock and at the Office till 11. Then at Congregational Church (Sun) 50

Reading in P.M.

Up at 4^40 and worked till 9 o'clock - then at the office all day.

Mr Sanborn came and wanted an extension on his checks till next Friday or Saturday - for which he will "pay well"

Sent Report of State Board of Horticulture for 1889 - also Picturesque America - also National Board of Trade booklet - also National City News -

Miss Angie Dowlin Collins
Melvin Mills
N. H.

Sent Check to A. C. Monier 100^00 One Hundred dollars on acc of Verde Antique Quarry -

Up early and worked till 6.45

Mailing Literature to names on my St Louis Register

H. H. Rice address is 1082 West 35th St Los Angeles Calif

Folded 25 "News" ready to mail.

Wea. WED. SEPT. 4, 1907 Ther.

Up at 4. Had my Olive Oil bath and worked till 7 o'clock

A little sprinkle at 6.45 this morning.

Up at 4.30 and worked till 7. Then at the office.

Have been quite busy all day but without result

Gave the Congregational Church 5.00 to help pay for sidewalk

Up at 4²⁰ and had my
Olive Oil bath.

At Mr. Boals office and
got permission to answer
an article in this morning
Union. to be published
N. C. News tomorrow

Received an invitation
to be the guest of Honor
with A. E. Horton at the
inauguration of the San
Diego and Arizona Railroad

Mr. Davis paid 25.00
on his 1/4 Block
Cheese .20
The Mexican paid 15.00
for 2 months rent of
house on 5th Avenue
W. C. No. house
Deposited in Bank 35.00
Brother Charles widow com-
mitted suicide at about 4 P.M
shot herself through the heart.

Up at 4.50 and at 7 o'clock took Mr Nuthouse to the Oil mill where he will build a shed for the oil mill junk –

Nails, hinges & hasp – on shed .75

Wea. SUN. SEPT. 8, 1907 Ther.

Up at 4.30. and got everything ready for the funeral of

Ellen F. Kimball, widow of my brother

Charles H. Kimball

which occurred from her late residence "7" Avenue bet. 18th + 19th St (Corner 19th) at 2 o'clock P.M. Interment at La Vista Cemetery - Rev R. E. Whittemore officiated

Up at 4 30 and worked till 7.
at the office

Wea. TUES. SEPT. 10, 1907 Ther.

Up at 4^40 and worked till 7^0 then at the Office

Up at 4²⁰ and worked till 6³⁰ and Sister and I drove into San Diego and got the mare shod. Came back on the train. and Sister drove home

Shoing mare 1,25

F. H. Samborn paid me 1,60 on an old personal check of his (May 7)

Carried box tomatoes to Mr. Edwards store

Up at 4.30. and began mowing the lawn -

Carried Mr. Nettrour to the oil mill.

F. H. Sanborn failed to pay one 152.00
and interest today as he agreed to do. yesterday & unless death should prevent him doing so. So I suppose he is dead -

Went down to 1/4 Sec 126 with Mr. Grauld and put a colt into the pasture -

Ordered of Dr. A. V. Bill a one gal. can of best olive oil to be sent Edwin H. Roberts
Paonia. Delta Co
Colorado.

Up at 4³⁰ and had my Olive oil bath. and came down to the office before 7 o'clock.
John came out on the 7. o'clock train and I took him up to the house and he and Sister took the Surry and drove over to Nills to meet Mrs. Noyes. by direction of the Public Administrator
Quite cool and cloudy.

F. H. Sanborn did not pay his check today. which he agreed to pay yesterday. 152.00

Wea. SAT. SEPT. 14, 1907 Ther.

Up at 4 o'clock and did up the work and made a case for a gallon of olive oil to Edwin H. Roberts Pueblo, Colo. which I took to the R. R. Station and sent it by freight & charges to be 1.80 - also sent 1 Doz. Spray Nozzles to Joseph Thropsay South Bend Ind. by Ex.

Hauled a Kansas gentleman all over National City. He was delighted got back at noon

Up at 4 40 and had my Olive Oil bath - did up the work and wheeled to Masonic Hall and wrote up my Records till 10 40 and then home and hurried up and went over to Gus' and brought Maria and the baby to our house - and at 2 o'clock went to Steel Block and brought Mrs. Florence French to our house - to dinner - with Sister + I and Gus and Maria -
Dot. and Audry here in P.M. Millie - also called and I took her to Steel Block - to take the Car for Olive Mill

After dinner took Maria and the baby home - and after that Sister and I took the Hinck to 31st St. to take the Electric cars -

Up at 4 40 did up the usual work and finished mowing the lawn - and swept up most of the grass

Dr & Mrs Vawter here in P.M. - drove them around an hour or two.
Their summer Phone is 2582 but the Directory says 2984
Took an improved 2½ acres and Phone him -

Took an option on the Mrs. Shambut place about 4 acres for 20 days - at ~~4~~ M - 600.00

Also an option on the Wm McCay place about 5½ acres for Eight thousand $ 8000.00 for three weeks -

Also on the place where I live for 10,000.00 $ 175 x 125 feet 10,000.00 and wrote Florin L. Jones as above

Up at 4 40 and finished the lawn and lots of other work.
In P.M. took to N. Dakota men to a ride of two hours - and met the 4 05 train; they will come again & look further
Sister in San Diego with Mrs Noyes — 5.00

132# Wheat
60# Corn (Check 402) 3.05

Wea. WED. SEPT. 18, 1907 Ther.

Up at 4.50 and had my Olive Oil bath - and worked till 7 - breakfast and to the office.

In P.M. took Mrs. from Dr. J. F. Johnsons and showed her all over the country - and she flatly told me she wanted to come out here and look around and see if National City is really "Hells half acre" as she had been upstreadly told in Los Angeles --

Fooled away an afternoon and too mad to enjoy any kind of religion

Recording deed Carpenter to Sarah E. Kimball ,80

Carrie Coffin came out at 5.20 this way.

Up at 4 o'clock and fed the horses
so to get started about six o'clock
Mr. Nethoney and his son
rode down to Blk 1, in 10 a Lot
3, 1/4 sec 153, and fenced in the
South 1/2 of it
Sharpening post chisel .20

Mr. Ball hauled the upright
organ from Mr. Wisleats
under this P.M.

Up at 4½ and had my Olive oil bath and worked till 7 o'clock - and drove Mr Nethrour to the place where he is building the fence -

Have been busy showing land all -
With Mrs Campbell to ¼ sec 192 in A.M.
and with Mr Amor and wife in P.M. -

Maria and the baby at our house most all day and Gus at dinner - took Maria and the boy home after five o'clock

Two men by name of Kimball "held me up" for $2.00 at my house - they were dead broke -

Up at 5 o'clock and I not it was Sunday.
At the Office early - took Mr. J. M. Nettrouer down to the Rud'l Block to finish his fence this P.M.

Took a Jap. to Waller office to buy water for a part of 1/4 Sec 12 6 - and he made all necessary arrangements. Then took him to the 1/4 Section and showed him all the land South of Railroad and all North of R.R. and West of the 20 acres - West of the wire along the highway running South - to Schaffers place - and offered him the 37 acres at (200) Two Hundred dollars per acre - Also offered to lease all South of R.R. for (100) One Hundred dollars for one year and all North of R.R. at (50) fifty cents per month per acre for one year -

Up early and had my Phiz Oil bath.

With Sister rode to San Diego and called at Judge Harris Office to hear abstract of evidence in the rude cutting on marble mine but the Office was not open so took it A. C. Monson's house and delivered to a lady for him.

Called to see Henry and Carrie - and on Frank Reeds folks - then rode out through Lincoln Park and on through to Highland Avenue and on home at 1.8 P.M.

At 5 o'clock to a hen and ten & Lin Mens down to Nibbie - then home -

Reading all of evening.

Up at 4½ and worked till 7 - at the office. but none of the parties who agreed to come out today put in an appearance -

Quite a number of land and lot buyers in today and will come later

Mrs Shaubut Phoned to me that Mr. Amos would probably take her place. I told her Mr. Amos was my Customer and I had taken his brother to the place and arranged to go with him for this morning. but learned that he came out Saturday and called on F. H. Sanborn instead of calling on me as agreed with his brother Mrs. Jenkins Phoned me this morning that Mr. Amos would take the place and I told her to let it go as he was my customer

Mrs Jolls - ice 25.

Forhators to Mr McLean 10

Wea. TUES. SEPT. 24, 1907 Ther.

Up at 4.20 Quite a dew this morning - worked till 7.00 at the office -
Sister sent a big bouquet to Mrs. Bell - I carried it over from the Office -

Up at 4 50 and worked till 7. In San Diego at Judge A. C. Mowers office - but found I was a day too early - to make my disposition in the Verde Antique Marble quarry case - so came back on 10 o'clock train
On the way in I got off at 25th St and walked over to 24 st and Julian Avenue - and answered Mrs. Campbells Phone - personally and arranged to meet Mr. Miller of the Chamber of Commerce - tomorrow at 10 o'clock

Up at 4 AM and worked as much as I could till 7 o'clock then Lizzie brought me to the Office.
In San Diego at 8 AM at Judge Haines Office and from there to Lawyers Block and gave my testimony in the Verde Antique Marble quarry case - did not get through till just 3 PM. Then came home - too tired for any use - and went to bed at 8 o'clock.

up at 4½ and had my
Shiv oil bath - and took
a gentleman and lady
all over - and at 11 o'clock
went to San Diego and met
Mr. Wilder and his son
and Mr. Crimpell - and
discussed the question of
donating land in 14 & Section
172, and I agreed to donate a
Block of land on same general con-
ditions as the Cocalaim Company
were to receive a Block from
the Land and Town Company
and to the manufacturing
Companies - a similar tract of
land based on extent of the
capital employed and the num
ber of employes required - returned
at 1½ and immediately
took a party of three all over
the country - they were much-
ly pleased -

Up at 4 o'clock, but a little too dark to work good - at the office at 7¹⁵ and drove down to the Olive mill and delivered a rough draft of a lease of Mrs. Bacons 320 acres of land at Ramona from Mr. Harper Shepard and she requested me to prepare a lease in legal form and submit it to her -

Have been looking up dates when I was at the Vulcan Antique Marble Quarry -

Not much doing today

Up in good season and had my Olive oil bath.
at 7 4s rode to Logan Avenue no. Julian Avenue. and 24 St and called on Mrs. S. J. Campbell and advised her in relation to donating land to induce the building of Manufactories on our lands in Chula Vista.
Sister drove in with me called on Mrs. Mary Dimock and did not see her - but did see her father - also called to see Mrs. A. P. Herrick - on our way home.

In P.M. Sister and I called on Millie. and then on Gus and Maria. and home just at dark -

Up at 4 A.M. and worked till 7. Shaved - and at the office early -

Made 5 year Lease from O.M. Bacon to Harper Shepard of the Woodson and Hall place (6 miles West of Ramona)

Edna Patterson at our house all of P.M. Sister and I drove to the Station with her and Millie -

Making deed and agreement of sale from Fannie C. Scott to George W. Herbold -

Showed Mr. Helf the Judge Robinson place - and think I have made a sale of it -

Up early and worked till 7
Came to the Office on my wheel. and left the surry for Sister to drive down and take the cars for Chula Vista. at 9 30
At Mr. Howards to go and survey. 5 acres in 1/4 Sec. 126 but he was not at home as agreed.
Found an awful wreck on the grade South of Mr. Howards house. helped the old Lady out of her perilous position - a Chinaman. Revd Ballards daughter. and himself and Mrs. Howard helped me. clear the wreck.

Mary O Hara came on the 5 20 train and went directly home with me - and will stay with us tonight.

Up at 4.30 and worked till 7.

Brought Mary O'Harra to the station to take the 7.00 train

Sister 6.00

Up at 4.50 and worked till 6.50

Have been out a good deal today.

At 11, went to San Diego Chamber of Commerce & met Mr O. Miller - Business Manager of the Chamber - and Mr. Campbell - and agreed to donate a strip of land 150 feet wide on water front of Bay, in (1/4) Quarter Section 172 of National Ranch by a depth of 500 feet on condition of the fishing Co. locating all their work on that land and employing not less than twenty fire men within six months and to continuously employ them and to increase the each year by at least employes for five years - at which time dock shall be delivered and in meantime shall remain in service - Also satisfactory inducements shall be granted to other enterprises - Returned on 1.40 train

Chess

Wea. FRI. OCT. 4, 1907 Ther.

Up early and had my Thin Oil bath and worked till 7 o'clock - and at the office

Have written a lot of deeds to-day - and am as tired as a tin -
Gus and Maria and the baby at the Court house in San Diego this P.M., and on their return at 3.50 they stopped at the office and I took them home at 4.45 -

Up at 4^{20} and worked irrigating
and digging till 7^{15}
Sister brought me to the office
and she went to San Diego
at 8^{30} 3,75

I have sat at the desk
all day. and more than half
of the time have been writing
just as fast as I could write
for Southolzer. Mrs. Scott and
Mrs. Baron -

Wea. SUN. OCT. 6, 1907 Ther.

Up at 5. and had my Olive oil bath and worked till past noon.

And at 1.30 with sister walked to St Gus Maria to Vespers & staid till most 5 o'clock.

Cavid one hour & a half and watered the fruits around our ½ block. did not get home

Up at 4:00 and worked till 7
- at the office early -

In San Diego at 11a in answer
to a Phone from Mr Miller -
and made all arrangements as
he suggested. and on my return
on my wheel called at Mrs Camp-
bells and arranged to take
the Fish Co. representatives to
Ramona Rec. 172 - and we share the
expense of automobile with Mr
Miller

Walnuts 05

Up at 4 50 and mowed Lawn till 7 – at 7 the office at 7 40.

with Mr & Mrs Garvey all over N. C., and delivered Kim at Mrs. Shambers at noon. all thrown away 8 gals –

In P.M. took Mr. Pearl A. Minter over to Sweetwater 14 sec 126. and all over N.C. and 8 gals N.G.

Up at 4.50 and worked on the Lawn till 6.50

In San Diego at 7.50 and called on Mrs. Campbell and went to Chamber of Commerce and had a meeting with Mr. Miller Manager of Chamber of Commerce and Mr Hume - but came to no definite decision -

Called on Mr Schaeffer Show case Manufacturer and offered him a site for his business - at Chula Vista - he will go and look it over with Mr. Miller -

Mending boots shoes 1.25

Up at 4^{30} and finished mowing the Lawn

In San Diego at 7^{30} at Julian Av & 24th St. and went to the Chamber of Commerce and met Mr. Whitter but made no progress in the Mann Jacobers deal -

Home at 11, train

Up at 4¹⁵ and had my Olive Oil bath - and worked on the Zaiva till 7.
In San Diego at 7⁵⁰ at Judge A.C. Monier's office and gave him a Check for One Hundred dollars #100.00 on Verde
Antonio Marbluan
ack
At Mrs. Schaepnitz's office with Judge & Haines and read over typewritten copy of my testimony in Verde Antonio case - and swore to it.
Home on the 11⁴⁵ train.
Took Mrs. up to the house at 2 o'clock and drove up to the house and brought her to the 3¹⁰ train.
Carried Hus, Maria & the baby home - irrigated olive till 5¹⁰ and home
Round #7 H Sambon 100.00 to be paid tomorrow A.M. at 9³⁰

Up at 5. o'clock and worked till 7.
at the office at 7 40.

Hauled a Sneak all over the country - and came back too tired to sit down or stand up - got back at 11 45.

At lunch and irrigated olive trees till 5 30 then home -

Up early and had my olive oil bath. and worked till 9 then Sister and I took Carie to her home in San Diego. Came back by Mr. Z. Quincy's and he said he had made his best offer to Mrs. Bacon for a change of places. i.e. he would give his place 16 + 31st for the Workson and Hall places with clear title - and would pay $1,100.00 beside -

After lunch we rode over to the Bus + Maria and the baby and I finished irrigating my olives. and we got home about 5.30 and read all the eve -

Received a letter from Fred A. Dimond -

Wrote Florence L Jones. Cp. Potter Hotel Santa Barbara to phone me on his arrival in San Diego. and come straight to National and I would take care of him -

Up at 5 o'clock and worked till 7³⁰ and then at the office

Wrote Fred A. Dimmed a long letter.

Drawn of Fred H. Sanborn overlay for (65,00) and took his check for. 64,50

~~Cash to be deposited at 9³⁰ tomorrow~~

Rec'd 1 Mo rent Dairs 1,000

Up at 4 45 and wheeled a lot of manure around a row of trees. and cleared up around the big stump.

Shower this morning. just laid the dust.

In San Diego at 11, at Fisher & Co and paid for Insurance on Olive mill 3000.00 $52.50

At Tax collectors office and paid all taxes assessed against Sarah C. Kimball 141.98

Also paid for McIntosh & Hyffer of Fairfield Ia 5.00

Letter book at Stephens 1.00

Up too late to take my olive oil bath.
At the Office early - then with Mr. Fanno to see a gas engine at Mr. Stangs, but found it too small -
At Land & Town Co. - and took abstract of the Castalia agreement with the Land and Town Co.

Had a smart shower at 10 o'clock. immense drops of rain fell -

Up late. Showery. so took the little buggy - to the office.

In P.M. rode to Judge Robinsons place. also to Mr Collins 4 acres. Rode with a man whose name I do not know. and got back at 4 o'clock

Sun came out about noon.

Wea. FRI. OCT. 18, 1907 Ther.

Up early and had my Olive oil bath.

A little sprinkle of rain this morning.

Have had a very dull day Cloudy most of the day -

Up at 4.50 and worked till 7.10 at the Office in good season.

Took a man to the gravel pit and offered to pay him for a days work scraping to fix the pit ready for taking gravel - and then to sell him all the gravel he wants at 25 cents a load.

Carrie went to San Diego on the 4 P.M. train

Up early and had my Olive oil bath. at the office and wrote some letters and at home and found Bro. Florence Jones. and took a ride with him and showed him the McKay property the Williams property also our home but none of them suited him then after lunch took him to see Mrs. Campbells in San Diego at 24th St and Julian Av. and arranged to make an examination tomorrow

Up a little late and sister brought me the papers -

Gave the following prices of lots to the gentleman with broken auto (camped in Otis grove)
All inside lots in Blocks 1 and (2) two of 10. A. 2 to q. 1/4 sec 154. at $150.00 each in Pairs, all corner lots (2) two hundred dollars each - half cash - half on year - 7 per cent net interest - 800 for 1/4 block

In San Diego at at 8 30. at Brewster Hotel and met Mr. Florin L. Jones - and took him to Cor. Julian Av. and 24th St. and Mrs. S. J. Campbell showed him over her house and offered it to him for $10.000.00 dollars - House suits him but surroundings do not -
Home on 10 train.

Wea. TUES. OCT. 22, 1907 Ther.

Rain this morning and showery during the day

Up in good season but did not do much work

At the office in good season

Crunshaw & Crunshaw sent a man out to rent a place and I drove him up to Judge Robinsons place & told him he could have it for a year at 8.00 per month he paying all water bills - and could have it at right away provided Mr Davah did not sell it tomorrow

Up early and had my thir
oil bath.

Rain all the morning.

Hauled Mr Lurin and Mr. Bradford all over the country and figured Mr. B. the Oil mill and Machinery for $10,000.00
The S.E.¼ of Block 13 for 2500.00
" S.W.¼ " " 13 " 2000.00

Wea. THUR. OCT. 24, 1907 Ther.

Up at 4^45. worked till 6^50
At the Office early.

Rain last eve. quite hard
Read all the evening till 9^30

Not entirely clear this morning - but warm and pleasant

Nails for horse shoe .25

Up early and had my Olive oil bath - Washed the Bunny took me two solid hours -

Mr. begun the "hood" over the horse shed door at the office yesterday P.M. and is at work this morning -

Paid A.W. Vargason 4.70
for building "Hood" over horse shed door - and repairing corps at Stable House -
Paid O.W. Smith
for setting 6 light glass -

3 papers tacks .10

Up at 5 o'clock and worked till 7 getting ready to repair Carriage house & stable.

F. H. Sanborn brought the insurance policy on the office building - paid 33.10 for 1,000 dollars in Fiumans Fund - Insured in favor of W. H. Hubbard to secure his loan on building

F. H. Sanborn took up his Check of 152.00 and gave me a new check for 44.58

Up early and had my Olive oil bath - and worked all day getting ready to remodel the stable.
After 4 o'clock with Sister walked down to Mrs. Kirby's to see if she could make a dress for Maine - or Mayant but she could not -
Lillie & Mollie Patten here in evg - a little while.

Mr. Jerauld came and got my "post puller -

Up at 4 40 and worked on the stable till breakfast – brought Mr. Nutterour down to the Express to begin his stable

Up at 4.50 and worked till 7. in the barn -

Hauled two gentlemen all over the country in A.M.
and took J. C. Crinshaw and his friend over the same course in P.M.

Brought Margaret and Minnie down to the days ~~[illegible]~~ after dinner

Made deed and mortgage from Margaret H. Carrier to Thomas C. Duncan and from Thomas C Duncan to Margaret H. Carrier - $600.00

Bread .10

Up early and had ~~[illegible]~~ oil bath and worked in the carriage house till 7. o'clock

Jon Evans came to work on the barn at 7. a.m.

Nails .65

Hauled two loads all over the country and could have sold them a lot of property. had it been for sale

Mrs. Campbell & Mr. Shaffer of Sow Ding. here at 2½ P.M. and I drove them down to 1/4 Section 172 - back at 4 o'clock -

Up early and worked till 7½ this at the office

Dom Evans at work on the Carriage house -

Book stamps .97

Up rather late as did not have my olive oil bath

In San Diego at the Chamber of Commerce and met Mr. Miller and Mr. Campbell and discussed the possibility of raising 50,000 dollars to induce a great fish company to want on 1/4 section 172. I doubt it -

Nails .50

Up early and worked till 7 ~~o'clock~~.
Mrs. Campbell and Mr. Calvert called to talk with me about the Chula Vista water front.

Engines at work 16 today in P.M. and 7 the office.

Up early and had my olive oil bath - and at 10.30 sister and I rode to San Diego - and had lunch with Carrie, Hattie, Irving and Melvin - at Frank Reed's a little while & then home at 5 P.M.

Very cloudy and was at the office at 6

Mr Journey began to put his blocking and screws under the office and at 2 o'clock was ready to put his long timbers under it

I was busy at work at the office till 10 57
and in P.M. at the house.

Did not get up very early
worked till 6.50
at office early.

Mr. Carrasco and
his son and their fam-
ilies moved into their new
houses on "J" Avenue this
P.M.

(Election day)

Tom Evans at work.
Leveling the office removed
the big sign on the price

Up early and at the office early.

Walk Mr. Calvert and an Englishman all over the country. paid to 1/4 sec. 172 - went to the min. & P. 32 -

Tom Evans at work at the house on Willis.

Raised a little in A.M. -

Jean Connor of N.H. arrived - also a Mr. Gray. and I took them to Mr. Davis.

Up early and worked with water pipe in front of the house but did not get the leak mended -

A good many people there this AM -

Brafo in to lunch

Fran. Evans wrote a little while at this house and then at the office looking to Sister

Sister went to Point Loma with Carrie + Henry + the Drakes

Took Mr. Miller + Mr Campbell to 114 Sta. 172 - Mr. M. submitted a plan for the Fish Canning Co - which he read and I agreed to do my part -

Up early and had my
Olive oil bath and worked
on the water pipe till 7

Sister with me down to
7th Avenue

Copper wire	10
Galv. bucket	1.25
14 ft. batten	10

Evans at work
at the house –

I have been clearing
up after the house movers.

Wea. SAT. NOV. 9, 1907 Ther.

Up early and have put in all the time showing land -

Mrs. Campbell here, she had taken Mrs. Hopkins to 4 Rie 172 -

Jon works at work at the office and at the house -

Up early and had my olive oil bath
Carrie & Henry Cappin Melvin and Hattie Drake came on the 9[10] train and had dinner at our table
. Rode up Paradise and at 2 P.M. rode around to the Lunacy and down to Uncle Toms. found him at home but the children were at Coronado.
Took the party to National Av. Station at 4 P.M.

Did not get up very early.
Got ready to go to Bayeux
but could not get Blue
connection that was satisfactory, so gave it up.

Sister went to Sand ifs
at 7.50
Book tie Nuits 1.25

Up early and worked till 7. then at office.
Handed a number of land papers over the country
Mr Lozier & Mr Lozier assisting there.

Sister Pook went to San Diego and I went to El Cajon to see a stock of goods owned by Mr. P. A. Minter and am to make him an offer to exchange land for the goods
Fair .75

Up early and had my Olin oil bath and worked till 7.

Mr Cullom authorized me to sell his 4 acres for 1,000 dollars and to pay commission of five per cent.

In San Diego on my wheel and ~~[illegible]~~ at the Harris Office and signed application ~~for patent~~ for Verde Antique Marble Quarry - and came back same way fare .10

Hair cut. .25

Painting steam boiler 1.00 (Smith)

Attended Lodge in evg. and got home at 9.30.

left Bailey and borrowed
Miss Pathus little wagon
and drove to San Diego and
had Lola shod at Mr-
[illegible] forge 1.25
and then to the office before
9.30 [illegible]
[illegible] to Russ's house and
brought Maria and the baby
down to our house.
at 7 hoisted Flag Raising
at the New School House
at 10 o'clock [illegible]
[illegible]
[illegible] 1.00
[illegible]

Up a little late - at the office
Running till time around
the office building

Mr. Geo Journay gave
me orders to get the best
price and terms on repair-
ing plastering in Masonic
Hall.

Received of Benjamin N. Tozer
$15.00 as payment on (4)
four acres of land in 4 Sec.
129. National Rancho - 98.50
dollars to be paid in de-
livery of certificate of title
and deed to same -

In San Diego at 1 P.M. at Cham-
ber of Commerce and
met Mr. Miller and Mr.
Campbell and decided on
what would be raised as
a subsidy for the Fish Can-
ning Co. Anna Cantillon here

P. O. Box 174 Start at 6
turn to the Right. Stop at
8. turn to Left Stop at 11½

Have had a few callers
today
I took Lightfoot down and
today we saw Judge Robinson
Please they will decide about
telling it tomorrow morning

Left Dunding at 4. returned
at 5. on today. Met Mr Miller
and Mrs Campbell and agreed
to offer to row them to the Fish
Crossing. Crossing
Fishing at
and fish at camp

Dunding at 1½. at Camp
Campbell on road
Miller came on
Campbell and returned on
that power to receive on
a building for the Fish Cro-
ssing. Dunding turn

At home all day and have hardly been outside the house. Haven't felt "first class"

Office in good season and at the office.

Made estimate on cost of buildings for Fish Canning Company and took them to Mr. Miller and Mr. Campbell at Chamber of Commerce.

I will build two buildings 50 x 250 feet with Bituminous floor to one of them and two inch plank floor for the other for 13,000 dollars

Collect mining of Winter 20 per

Mr. B. N. Fozier paid 1000 dollars in 2 drafts for Mr Henry Collom's 4 acres in 1/4 sec. 129. Out of which I am to collect 350 dollars and 7/100 interest for 11 1/4 m will be also State & County and City taxes for 1907 & pay balance to Mr. Collom.

Up early and began on the Lawn.
Settled with Mr. Sullivan & and paid him for 5 days in full settlement for the 4 Acres sold by Mr. Sargent

Up early and mowed the lawn till 7-
Showing David part of the days work without result-

Leased Judge Robinsons place for one year and collected rent from

Visited in San Diego with Mrs. Pattie Horne at 4 P.M.

2,50

Up early and worked on the Lawn.
In San Diego at 7 P.M. at Recorders office and left my Figure cut and paid for Recording a Deed Satory name for Maria to

In P.M. showing at my Lot to a Stranger

Had notice to call at Mrs. S. S. Johnstons house on my way home.

Up early and worked on the Lawn - till 7 -
Hubert Mr. J. Prouty all were in the country looking for a Chicken Ranch - but found none.

Mr. J. L. Griffin in the Office an hour or two this P.M.

Paste note to figures for Miss Alice Haughtkins - to be sent to London - 1.00

Up early and worked till 7.

Let contract to Mr. Hooker to lay 1# foot sidewalk in front of the office = 62½ feet also walk from east front porch to side walk. all work guaranteed as good as the best work in the city for 12½¢ per foot.

Have put in more than half a day digging in front of the office for the water service but did not find it.

75# Corn -	1.50
80# Bran	1.35
(Check was 2.78)	2.85

Up in good season and had my olive oil bath — at 1½ with Sister, Gus and Maria the baby — rode to Bonita and got sample of wood for glass making — then went to Charlie John. arrived there a few minutes and took Gus and Maria and the baby, home — did not get home till after dark — Beautiful day of evening —

1.30
1.32
2.62

Up early and took car down to the office & then carried some candidates for Town Council & then came out town & put them up front of the office which is also in San Diego and carried sample of [illegible] to Mr Chamberlain & [illegible] Mr Middleton & [illegible] Campbell [illegible] at 3 30 -

Up in good season and worked till 7½.
Hunted an Idaho man all over the country in search for a home and found 3. at $11.00, $12 & $14 dollars a month including water rent-

Rented for J. B. Palmer Cottage 2d Av. #15 to M. L. Rinehart (of Idaho) Rec. 10.00 and gave receipt in M. Palmer name

Up early and at the office
Called some strangers up
over the country but to
no avail. They wanted some
thing for nothing.

Up early and have worked all day - except a little while up Paradise Valley - to see Mr. W. V. Stearns 5 acre lot. and down to Uncle Toms to get a pokeberry plant.

Had Thanksgiving supper with Mr. & Mrs Davis and Grandpa. Conner

Wea. FRI. NOV. 29, 1907 Ther.

Did not get upon account to take my Olive Oil baths

Hooker laying the cement side walk in front of the Office -

S. W. Zoyer Dr.
Mr. Nethouse clearing out broken plastering from Hall

Carrie L. Coffin came out at 11/50 - and I bot. her to the 4 o'clock train

Mrs. Campbell here at the Office and says her deal with me for 30 acres of land in 1/4 Sec. 172 will be closed in 3 or 4 days.

Mr. Zoyer paid for recording his deed $0

Mrs. little baby was worked till 7½ left the office at 7½

Mrs. Sanderland put some medicine in Zola's eye

Examined of Pep^ns .20.

Up early and cold raw
washed this morning -

Brudie Brown & Mabel to see
us and Sister drove 2 miles
over to see Marcia & baby. Then
to National Avenue Station
for the 4.20 train.

Reading all eve.

Up early and worked till 7.10 -
Took option on the Mrs. Scott farm for $6600.00 from Rev. Hesbold till Saturday night Dec. 7 - and should further option of 15 days be required then I am to put up fifty (50) dollars forfeit money

Bought 55 acres of land in ¼ Section 110 of N. C. Kimball for $100.00 dollars net and am to assume that amount of his indebtedness to Mr. Carpenter of Chicago the trade to be consummated before Feb. 1st 1908 -

Up early and worked till
7.00
Castle washing
windows
Citrus and 2 pounds sugar
25¢ Walnuts
Sister -
Sister in Hanford
Mollie -

Up early and worked
till 7½
At the Oil mill and
hunted for R.R. papers but
did not find them.

At his office all day on
return from Oil mill

We very quietly attended to our
7 20 In. Rm
sister being taken to the
Office then took Marion to
Mills House to get the
things she and sister
had brought with them
came to the office for me

Walked down town a good deal
but it has accomplished
nothing today.
Too tired for anything
and my hip is very
lame

Up late. at the office at 7.30

Left San Diego at 8 - and Chula Vista at 9.30.

At Wm. G. Smiths office and left my Letter Book and Sharings copy to my letter in N. Manual. Prist- [illegible] Also Md, [illegible] Rl, R, dled 15 10,010 acres [illegible] - from 7. [illegible]

Again in San Diego at 12.55 and returned on same train. Carried map to Rodney Stokes (made to order of O.C.M. 1st round but was all wrong) to have new maps made - Mr Stokes is to charge by the hour and make the least possible charge

Began to rain a little early about 4 o'clock P.M.
At the office in good season

Margaret Cusner came in from Potters early, and stopped at the Campbells in Paradise Valley

Up early and had my olive
oil bath. Worked till
Have read a good deal today
At the station and brought
up Mr & Mrs [illegible] who
stay till

Up at 4.50 and worked till 7.10 o'clock

Up early and worked till 7¹⁰

Have made two sets of agreements of sale - The descriptions in both were given to me wrong so must make another set including land tomorrow

Paid Gus 15.00 dollars to be paid to Mrs Noyes in settlement for Wells organ -

Mary Ottara came over from Coronado on 4.30 car - and rode up town home with me -

Up at 4 30 and had my third
oil bath. Worked till 7

Mary O. Harris stayed at the
house last night and
with me to the station at 7 30

In Sandusky and took S. S.
Loziers mapping of 2 lots
and 11, 14 Lee 154 to Statistics
filed. and left it with the Au-
ditor to be signed.

Book of Statistics

Wishkah and worked till 7½ P.M.

At the Tax Collectors office and paid City taxes -

Margaret Chunis ½ Sec. 126,	13.81
M. & R. Stone Lots 3 Blk 83 -	15
Blk 9 N½ 15.16.17	9.00
S.W. Cor. Lots 13.14 S½ 15	7.50
Lots 13.14.15 & 16, Blk 2 S.L.	17.55
Sarah C. Kimball's taxes	56.87
	98.88

Mrs. Scott executed her Deed and signed her Agreement of sale and paid $50 on earnest fee -

Sent this agreement and deed

Up at 4 50 and had my olive oil bath and hoed windows till 7.
Made plank step in front of office.

Paid Carpenters N.C. Jay on W½ of 10 a. 2 rds of 10¼ bra 154. which B. J. Swayne will pay 18.00

~~Bitterly cold season and~~
~~[illegible]~~

Weather clear in
Pure & Office.

Continued N.E. fog
on Mt. of 10 a.m. 25th & 7 to 9 p.m. due
to. Wind S.E. Sunrise this day 7.00

up early and had my
olive oil bath
Mr & Mrs Vistavis dine
with Mr Beckwith carpe
he agrees to clear brush from
3 acres for 3.00 per acre

At Lodge work in P.M. with
W. B Vaughan on Mr Zabe
and found him to be a M
M -
At Gus and Marias an
hour or two in P.M.

Mr & Mrs Drake with us
in eve -

Worked till 7, then at the
Office
~~Have written letters~~
~~which I send home to find~~
~~out what they say~~
~~Sent 80 dollars~~
Sent 80 dollars to Henry
~~To meet Mrs Deford~~

Up late worked till 7.20

Rode up to Hill and brought Maria & the baby down & catch the 10.40 Electric

At Stamps & got spade and left pickaxe to be sharpened also an axe to be fitted and the crowbar to be welded

Mr Nettrour finished fence for Mr. Jerauld

Two Ky Blue 11 & 12 in stock

Mr Nettrour at work in Masonic Hall in P.M. clearing up ready for plasterer

Up late breakfasted till 7 20

Engine Dirigo at 8 25 and
[illegible] Parker on same car
Paid taxes on lot 3-44 & 1/2
of 15 - Blk 9. National City for
[illegible]

Attended City Council
Election of officers
Charles H. Stuart W. M.
B. H. Dickinson S. W.
W. L. Willis J. W.
R. L. Patrick Treasurer
C. C. Van Dusen Secretary
Not home at 9 30

Up late [illegible]
[illegible] Brooklyn with [illegible]
came and took
for putting in all plumbing
for bath [illegible]
Titil and Chestnut Hill
tanous heater for

Up early and had my
shin at bath and at the
Office early
Worked on my annual report
to Smith West early 7 to 9 A.M.

Mr. Drake cleaned out our
bath room and wheeled of
a lot of sand rock that Jim
Fleming hauled for soft earth

Collected 2 Mos rent	15.00
and on wood ask	1.00
To Oct. 20-07	16.00
And there is now due	15.00
to Dec. 20.07-	

Up late - and worked at till 2.00 p.m.

Brought the horses home by the 8.40 electric car on their way to La Mesa.
In San Diego at 7.00 minutes returned on the 7.40 electric car.
Carried from one of

Paid for Fibiston & Argus & map of sub of W½ of 10 11. Lots 9-10 & 11 in 1/4 Bras the 4 in .50

Paid Carrie L. Coffin 6.00
deposited by Mrs E. M. Bacon -

Fred H. Samborn paid me in Coin 40.00
and gave his check for 5.300
to balance money loaned
to be paid before 3 o'clock
Carrie L. Coffin came out to
see us at 11.45 and returned
at 3.55

Up early and had my olive oil bath.
At the Hall and worked on my report to the Lodge.

Carried Maria, baby and Gus home in R.R.
Carried Jane and Hazel to the station at 4.25
Reading all eve.

Up in pretty good season and worked till 7 PM

C. W. Rud. of Texas - have offered him $55 acre at Memphis Station at 150 per acre

Paid. C.S. & S.T. Co. bill $10.00 by hand of Geo. on bill for delivering water pipe at 31 at $1=

Harry Woodward began to dig cistern at our house and is to have 1.00 per foot for 24 feet or less - to good gravel stratum -

Hauled an electric engineer all of this section and offered him the lot next to Mrs Hortons for $300.00 half cash - bal. in one year at 7/100 per ct =

Sister not quite up to her standard today -

~~Up early and worked till 7.30~~

Irrigated part of the Lawn

~~Woodward at work~~
on the espalier

~~Passed~~ Maria's baby
Gordon Stanley Kimball is one
~~year old to day~~ and the most
baby I ever saw

Up early - Worked till 7.30

At Station and brought Henry & Carrie Coffin to the house

Hattie Drake was with us today

We did not have a very elaborate Christmas dinner but it was "right good"

Carried Henry & Carrie to the 3.53 train.

Not up early. Went down late,
at the office at 7.45.
Haunting the Trips Pittings
for Trips then at 80th St
[illegible]

Could not have a good
Christmas Christmas dinner
but it was "mighty"

Going home from
the 32nd train.

Up at 4.30 and had my Obar's bath and went to the P. O. Office but could get no Christmas things Then went to Landreys to the Metal Supply Co. but could find no fittings there

Plumbers finished the bath room — and Toilet — and will put in a sink for Wash room —

Mending harness .35

Heavy fog last night at quarter to eight but continues till 12 o'clock this morning. Total office daily. Mr. Wilkins executed a written permission for his son Ralph to enlist in the U.S. Marine Corps.

Wilkins - Relief - [illegible]

Finishing January 32.

Wea. MON. DEC. 30, 1907 Ther.

Up early and worked till 7.20

Harvey Woodward finished digging cesspool - at noon and in P.M. put in the curbing -

Gus returned two dollars of the four dollars borrowed -

Millie up to see Sister all of P.M.

Grandpa Connor - called to see us all of eve -

Wea. TUES. DEC. 31, 1907 Ther.

We in ~~[illegible]~~ worked till 7 30

In San Diego to meet Mrs. Dr Verity - agreed to send her check for (1000) One thousand dollars - and she will wait a few days - so I sent her my check for (1000) One thousand dollars. by 12 M. Mail Check No 444.

Paid Harry Woodward 20,00 for digging + curbing cesspool

Wednesday Very pleasant.

Jany 1

Up early at the office.

Gus paid me balance of 4.00 — 2.00
2.00
4.00

Paid P.O. Box rent — .45
Bought stamps — .97
Whitening — .80

Up early. At the office and got a shovel and took it up to the men who are grading the earth from Elyford -

Paul Williams 122 lb wheat 2.56

MEMORANDA

Date		Dolls.	Cts.

MEMORANDA

Date		Dolls.	Cts.

Date	Drawers	Time
	List of Lots sold in Copelands subdivision of E1/4 of 10 A Lot 7 + W1/2 of Ten (10) acre lot 8, 1/4 Sec. 152	
Lots	13 to 22 in Block 4 of E1/2 of 10 acre lot 7. 1/4 Sec 152 To Joseph Winkler	
Lots 7/7.08	3-4-5-6-7 and 8 in above named block To J. M. Nettroner	
Lots	1+2 in above named block W. E. Smythe (deed not made)	
Lots 1/4.07	13-14-and 15. Block 3 of E1/2 of 10 acre Lot 7. 1/4 Sec 152. Copelands subdivision John Rowbotton.	
Lots 4/12.07	5-6-+7 Block 3-as above D. J. Evans	

RECEIVABLE

No.	Where Payable	Due	Amount
3/11	Lot 16. John Rowbottom - Block 3. Ru Letter Book Page 373		
4/1.1908.	Lots 1-2-3-4-8-9-10-17-18-19 + 20 Block 3. to Margaret H. Lunin		
7/7.08	Lots 3-4-5-6-7 + 8 Lb. J. M. Nettlowe, see off-write page		

Notes and Bills

Date	To whom given	Time

Payable

No.	Where Payable	When Due	Amount	

Summary

	Received		Paid	
Cash on hand Jan. 1				
January				
February				
March				
April				
May				
June				
July				
August				
September				
October				
November				
December				
Total				
Balance to new account				

CALENDAR FOR 1908.

1908.	SUN.	MON.	TUES.	WED.	THUR.	FRI.	SAT.
JAN'Y.	..	..	..	1	2	3	4
	5	6	7	8	9	10	11
	12	13	14	15	16	17	18
	19	20	21	22	23	24	25
	26	27	28	29	30	31	..
FEB'Y.	..	..	..	..	..	..	1
	2	3	4	5	6	7	8
	9	10	11	12	13	14	15
	16	17	18	19	20	21	22
	23	24	25	26	27	28	29
MARCH.	..	..	..	..	..	..	..
	1	2	3	4	5	6	7
	8	9	10	11	12	13	14
	15	16	17	18	19	20	21
	22	23	24	25	26	27	28
	29	30	31	..	..	..	..
APRIL.	..	..	..	1	2	3	4
	5	6	7	8	9	10	11
	12	13	14	15	16	17	18
	19	20	21	22	23	24	25
	26	27	28	29	30	..	..
MAY.	..	..	..	..	..	1	2
	3	4	5	6	7	8	9
	10	11	12	13	14	15	16
	17	18	19	20	21	22	23
	24	25	26	27	28	29	30
	31	..	..	..	..	..	..
JUNE.	..	1	2	3	4	5	6
	7	8	9	10	11	12	13
	14	15	16	17	18	19	20
	21	22	23	24	25	26	27
	28	29	30	..	..	..	..

1908.	SUN.	MON.	TUES.	WED.	THUR.	FRI.	SAT.
JULY.	..	..	..	1	2	3	4
	5	6	7	8	9	10	11
	12	13	14	15	16	17	18
	19	20	21	22	23	24	25
	26	27	28	29	30	31	..
AUGUST.	..	..	..	..	..	..	1
	2	3	4	5	6	7	8
	9	10	11	12	13	14	15
	16	17	18	19	20	21	22
	23	24	25	26	27	28	29
	30	31	..	..	..	..	..
SEPT'R.	..	..	1	2	3	4	5
	6	7	8	9	10	11	12
	13	14	15	16	17	18	19
	20	21	22	23	24	25	26
	27	28	29	30	..	..	..
OCT'R.	..	..	..	..	1	2	3
	4	5	6	7	8	9	10
	11	12	13	14	15	16	17
	18	19	20	21	22	23	24
	25	26	27	28	29	30	31
NOV'R.	..	..	..	..	..	..	..
	1	2	3	4	5	6	7
	8	9	10	11	12	13	14
	15	16	17	18	19	20	21
	22	23	24	25	26	27	28
	29	30	..	..	..	..	..
DEC'R.	..	..	1	2	3	4	5
	6	7	8	9	10	11	12
	13	14	15	16	17	18	19
	20	21	22	23	24	25	26
	27	28	29	30	31	..	..